

Advanced Manufacturing for **Metal** and **Glass**

الشركة المتقدمة لتصنيع المعادن والزجاج

Engineered **Precision.**
Built to **Last.**



Façade
Systems



Curtain
Walls



Windows
& Doors



Precision
Manufacturing

COMPANY PROFILE

Delivering innovative and reliable
metal and glass solutions with
unmatched quality, precision,
and commitment.

- H. Office & Factory - C.R. # 2050058201
- Tel.: +966 13 8127776 | Fax: +966 13 8127470
- PO Box 13631, 16th St., 2nd Industrial Area, Dammam 31414
Kingdom of Saudi Arabia
- Paid Capital: 20,000,000 S.R. | Industrial License No. 29335
- Ch-M. # 91312 - Kingdom of Saudi Arabia
- VAT No.: 300048683100003



 www.amg-metal.com

 alu@amg-metal.com



(PREQUALIFICATION CATALOGUE 2026)

TABLE OF CONTENTS

1. Introduction
2. Organization Chart
3. Licenses and Certifications
4. Previous Projects Approvals
5. Major Equipment / Facilities
6. Project References.
7. Product Specifications
8. Approach to Projects
9. System Drawings
10. Custom-Made Design Drawings
11. Stainless Steel / Other Products
12. Test Reports

+966 13 812 7776



alu@amg-metal.com



www.amg-metal.com



2nd Industrial Area, Dammam, KSA





INTRODUCTION



Advanced
Manufacturing
For Metal and Glass Co.

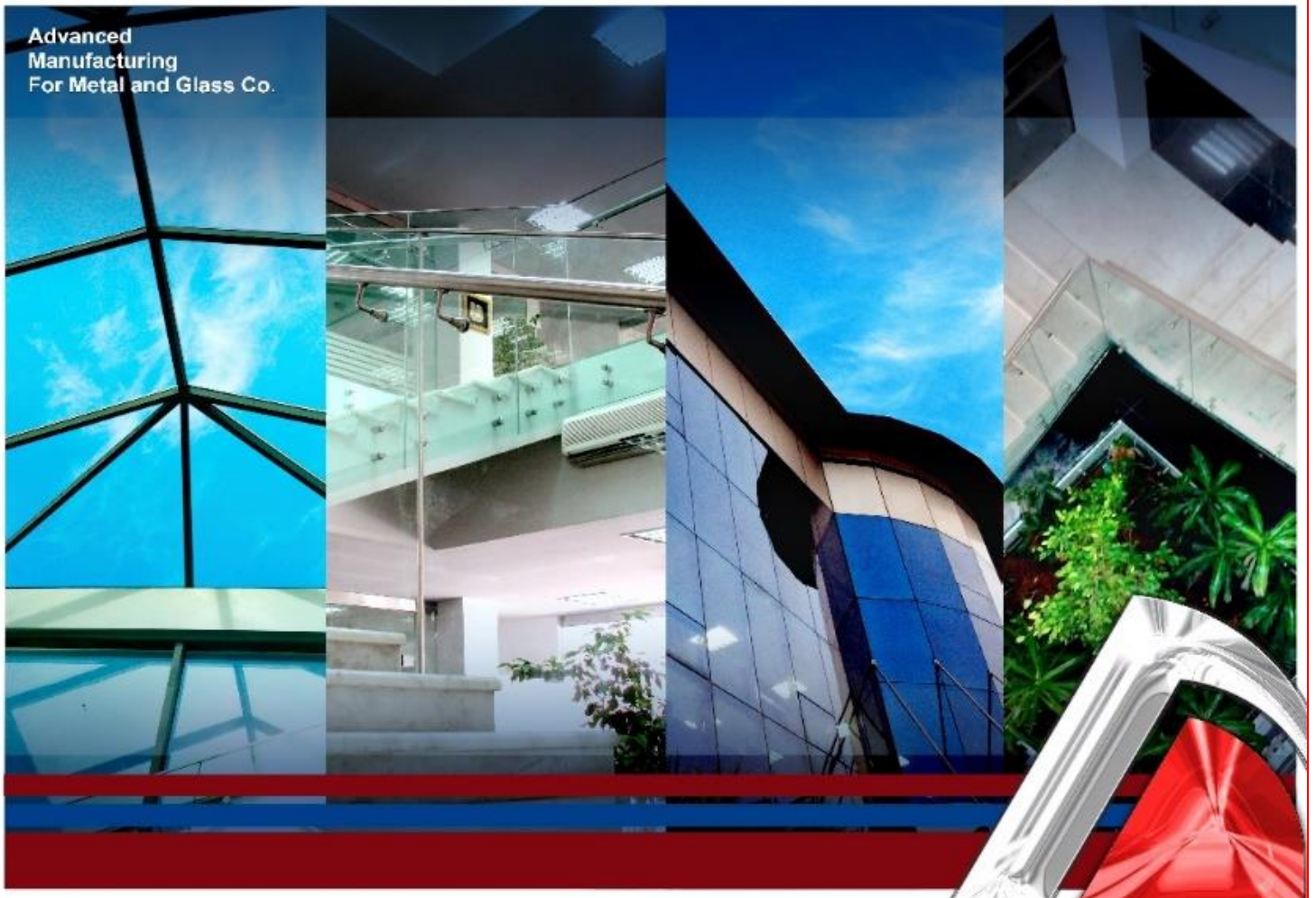



(INTRODUCTION)

COMPANY PROFILE:

AMG Company, a subsidiary of **M/S Alupco**, is located in the 2nd Industrial Area, Dammam, Saudi Arabia. Established in 2007, the company operates with a paid-up capital of SAR 20,000,000 and is registered under Company No. (628970) with the Ministry of Commerce and Industry.

The company specializes in the design, fabrication, assembly, and installation of curtain wall systems, aluminum doors and windows, cladding (ACP), skylights, canopies, louvers, glass partitions, and other façade works.

Operating in a 21,000 m² facility and supported by advanced machinery and a skilled workforce, AMG delivers high-quality products that meet international standards, with a strong commitment to meeting client requirements.

General Information:

Company Name	:	ADVANCED MANUFACTURING FOR METAL & GLASS CO.
Acronym	:	<i>AMG Company</i>
Mailing Address	:	PO Box, 13631, Dammam, 31414- Kingdom of Saudi Arabia
Physical Address	:	Bldg. 2700 – 16 th Street, 2 nd Industrial Area, 34334 – Saudi Arabia
Telephone	:	+966 13 812 7776
Fax	:	+966 13 812 7470
Email	:	alu@amg-metal.com
Website	:	www.amg-metal.com
CR	:	2050058201
Chamber	:	91312
Zakat	:	1110210954
VAT Certificate No	:	30048683100003
ISO Certification	:	0660-361109 (2028.October 20)

Maps: <https://maps.app.goo.gl/CJUG3MMuB7Ur8F2X7>

+966 13 812 7776



alu@amg-metal.com



www.amg-metal.com



2nd Industrial Area, Dammam, KSA





(INTRODUCTION)

Manufacture:

Using extruded and rolled materials sourced from globally recognized, high-quality suppliers such as SCHUECO, VISTAWALL, BALEXCO, REYNAERS, INSTALLUX, ALUPCO, ALUMAN, ALU-K, EFP, and GUTMANN, AMG delivers a complete range of services, including:

- **Design** – From initial concept to detailed working drawings, including all technical submissions and supporting documentation.
- **Fabrication** – Carried out using advanced, state-of-the-art machinery to ensure precision, quality, and superior finish.
- **Assembly** – Units are assembled using crimping methods and other mechanical connections in compliance with international standards.
- **Transportation** – Supported by an in-house fleet, ensuring reliable delivery across all provinces of the Kingdom.
- **Installation** – Executed by trained installers under the supervision of project managers, following planned sequences and project requirements, including proper alignment, masonry protection, and application of sealants.

+966 13 812 7776



alu@amg-metal.com



www.amg-metal.com



2nd Industrial Area, Dammam, KSA





ORGANIZATION STRUCTURE





(Organization Chart)

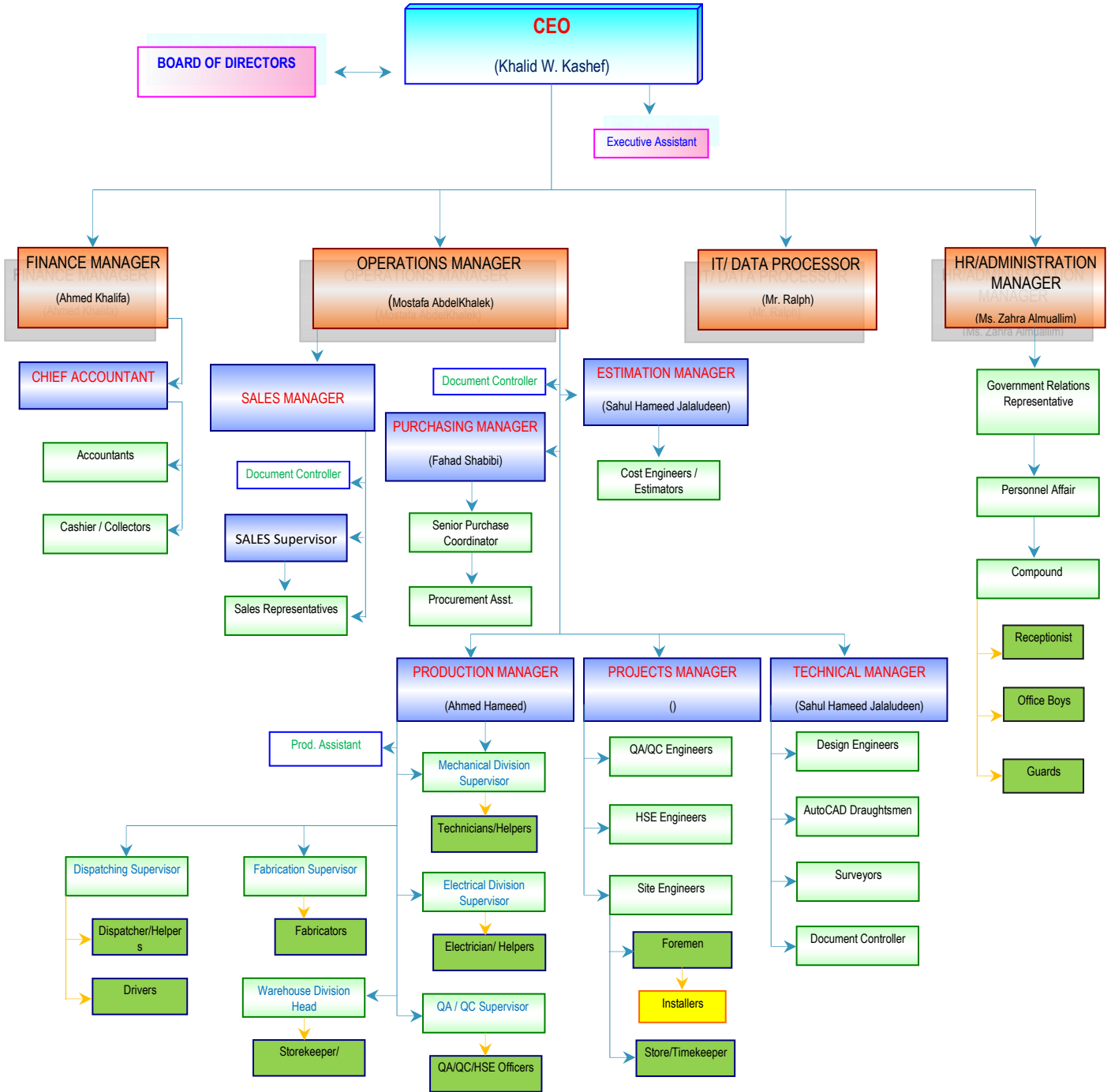

+966 13 812 7776

alu@amg-metal.com

www.amg-metal.com

2nd Industrial Area, Dammam, KSA





(Organization Chart)

Key Personnel:

CEO : **Eng. Khalid W. Kashef**

- Executive Assistant:

Administration Manager: **Zahra Al Muallim**

- Supervisor-Personal Affairs:
- Government Relations Personnel:
- Compound In-charge:

Accounts Manager: **Ahmed Khalifa**

- Accountants:
- Cashier/Collectors:

Operations Manager: **Mostafa Abdelkhalek**

- Document Controller/Secretary
- Sales
 - Sales Supervisor (Riyadh / Jeddah)
 - Sales Representatives:
- Estimation (Manager): **Sahul Hameed**
 - Cost Engineers:
- Technical (Manager): **Sahul Hameed**
 - Design Engineers:
 - AutoCAD Draughtsman:
 - Surveyors:
 - DC:
- Projects (Manager):
 - Site Engineers / Foreman / Installers / Helper / WPR / Drivers / Surveyors

• Production (Manager): **Ahmed Hamed**

- Production Assistant:
- Mechanical Division Supervisor:
 - ✓ Mechanic / Technician / Helper:
- Electrical Division Supervisor:
 - ✓ Electricians / Helper:
- Quality Control Division:
 - ✓ QA-QC Personnel / HSE
- Dispatching Supervisor
 - ✓ Drivers / Dispatchers / Helpers

• Warehouse (Manager): **Azharuddin**

- Storekeeper / Warehousemen

• Procurement (Manager): **Fahad Shabibi**

IT / Data Processing: **Ralph Evangelista**

+966 13 812 7776

alu@amg-metal.com

www.amg-metal.com

2nd Industrial Area, Dammam, KSA





CERTIFICATIONS / LICENSES



Advanced
Manufacturing
For Metal and Glass Co.





(Licenses/Certificates)

CERTIFICATE

Exzellenz
Bewertungs
Systeme



Quality Management System

For:

Advanced Manufacturing for Metal & Glass

Building No. 2700, Al Dammam 403, 7481, Postal code 34334 Dammam Saudi Arabia

International Standard: ISO 9001:2015

Assessment scope: Fabrication & Installation of Aluminium Windows, Doors, Structural Glazing, Cladding, Curtain Walls and Façade Works.

IAF: 17, 28

Issue, date: October 21, 2025

Certification cycle is three years, and remains valid subject to satisfactory annual surveillance audits:

First surveillance, before date: October 21, 2026, Second surveillance, before date: October 21, 2027

Expiry, date: October 20, 2028

Recertification audit, before two months the expiration date of the three-year cycle.

Audit report No: 0289-050925-Q

Certificate No: 0660-361109

Certificate search / validity: www.ebscontrol.com

Current registration effective,

Date: October 21, 2025

Authorized, Signature



MSCB-347

This certificate issued based on procedures of EBS and remains the property of EBS.
Accredited office: EBS Registrars LLC, 400 Pella Blvd. St. 207-238, 10901, New York, USA, Key Location:
EBS Exzellenz Bewertungssysteme GmbH, Wintershaße 2a, 50054 Hürth, Köln, Germany, www.ebscontrol.com

Form F1020/ Version 01/09.09.2025, Language: English, Page 1-1

+966 13 812 7776

alu@amg-metal.com

www.amg-metal.com

2nd Industrial Area, Dammam, KSA





(Licenses/Certificates)

وزارة التجارة
Ministry of Commerce



شهادة السجل التجاري

البيانات الأساسية للسجل التجاري



7001539308

شركة المتقدمة لتصنيع المعادن والزجاج شركة ذات الشخص الواحد

الرقم الوطني الموحد: 7001539308

تاريخ الإصدار: 30/01/2008

نوع الكيان: شركة

@XfD
mcgovsa

1900
mc.gov.sa

شهادة اشتراك
Membership

نشهد بأن This is to certify that

الشركة المتقدمة لتصنيع المعادن والزجاج شركة ذات الشخص الواحد
.ADVANCED MANUFACTURING FOR METAL AND GLASS CO

عضو في الغرفة التجارية chamber

Certificate Date	15/01/2024 - 03/07/1445	تاريخ طباعة الشهادة
Date of Membership	02/02/2008 - 24/01/1429	تاريخ الاشتراك
Date of Expiry	29/11/2027 - 01/07/1449	تاريخ الانتهاء
Subscription Status	فعال	حالة الاشتراك
NUN	7001539308	رقم المنشأة الموحد
Membership No	91312	رقم الاشتراك
Membership Degree	الأولى	درجة الاشتراك
Commercial Record/ License	2050058201	الرخصة / السجل التجاري
P. O. Box	13631	صندوق البريد

التوقيع
عبدالعزیز بن سعد المعمر
مدير إدارة المشتركين والفروع

+966 13 812 7776

alu@amg-metal.com

www.amg-metal.com

2nd Industrial Area, Dammam, KSA





(Licenses/Certificates)

QIWA
قيوة

الموارد البشرية
والنتمية الاجتماعية

شهادة التوطين

رقم الشهادة	641803-12386998
تاريخ الإصدار	14/11/2024
تاريخ انتهاء الصلاحية	12/02/2025
تاريخ التجديد/التحديث	—
حالة الشهادة	تم التحقق
اسم المنشأة	الشركة المتقدمة لتصنيع المعادن والزجاج شركة ذات الشخص الواحد
رقم المنشأة	4-73161
رقم السجل التجاري	2050058201
الرقم الوطني الموحد	7001539308
مستوى نطاقات	اخضر متوسط
معدل التوطين	% 31



The Ministry of Human Resources and Social Development certifies that the above mentioned Establishment has achieved the required Nationalization rate and has been granted this certificate upon request.

The certificate is electronically generated and approved by the authority. It does not require any signature or stamp.

تشهد وزارة الموارد البشرية والتنمية الاجتماعية بأن المنشأة المذكورة أعلاه حققت نسبة التوطين المطلوبة وتم منحها هذه الشهادة بناءً على طلبها.

الشهادة تم إنشاؤها إلكترونياً ومفصلة من الجهة المختصة ولا تحتاج إلى ختم أو توقيع.

رؤية
2030
المملكة العربية السعودية
KINGDOM OF SAUDI ARABIA

+966 13 812 7776

alu@amg-metal.com

www.amg-metal.com

2nd Industrial Area, Dammam, KSA





(Licenses/Certificates)



تاريخ الإصدار: 2019/01/22
الرقم المميز: 3000486831



الهيئة العامة للزكاة والدخل
General Authority of Zakat & Tax



شهادة تسجيل في ضريبة القيمة المضافة VAT Registration Certificate

تشهد الهيئة العامة للزكاة والدخل بأن المكلف أدناه مسجل في ضريبة القيمة المضافة
بتاريخ 2017/08/24

Hereby, The General Authority of Zakat & Tax (GAZT) certifies that the taxpayer below is
VAT registered on 24/08/2017

اسم المكلف:	الشركة المتقدمة لتصنيع المعادن والزجاج
رقم التسجيل الضريبي:	300048683100003
تاريخ نفاذ التسجيل:	2018/01/01
عنوان المكلف:	الدمام، الصناعية الثانية، شارع 16، 31414



كمكلف مسجل في ضريبة القيمة المضافة، لا يجوز لك تحصيل ضريبة القيمة المضافة من عملائك قبل تاريخ
نفاذ التسجيل بالضريبة. في حال تبين غير ذلك، ستقوم الهيئة العامة للزكاة والدخل بتنفيذ الغرامات المستحقة

هذه الوثيقة مرسله من النظام الآلي ولا تحتاج إلى توقيع
- الهيئة العامة للزكاة والدخل -

+966 13 812 7776

alu@amg-metal.com

www.amg-metal.com

2nd Industrial Area, Dammam, KSA





(Licenses/Certificates)



تاريخ الإصدار: 2019/01/22
الرقم المميز: 3000486831



الهيئة العامة للزكاة والدخل
General Authority of Zakat & Tax



اسم المكلّف:	الشركة المتقدمة لتصنيع المعادن والزجاج	Taxpayer Name:
رقم السجل التجاري/الرخصة/العقد:	2050058201	CR / License / Contract No.:
الفترة الضريبية:	شهرى-Monthly	Tax Period:
تاريخ استحقاق أول إقرار ضريبي:	2018/02/28	First Filing due date:



كمكلف مسجل في ضريبة القيمة المضافة، لا يجوز لك تحصيل ضريبة القيمة المضافة من عملائك قبل تاريخ نفاذ التسجيل بالضريبة. في حال تبين غير ذلك، ستقوم الهيئة العامة للزكاة والدخل بتنفيذ الغرامات المستحقة

هذه الوثيقة مرسلّة من النظام الآلي ولا تحتاج إلى توقيع
- الهيئة العامة للزكاة والدخل -

+966 13 812 7776

alu@amg-metal.com

www.amg-metal.com

2nd Industrial Area, Dammam, KSA





(Licenses / Certificates)

Proof Number	1031403926	رقم الإثبات
Original Date	27/2/2023	تاريخ الإصدار
Expiration Date	8/26/2023	تاريخ الانتهاء



إثبات عنوان Address Proof

Address Holder Details

بيانات صاحب العنوان

Name	Advanced Manufacturing for Metal & Glass	الشركة المتقدمة لتصنيع المعادن والزجاج شركة ذات الشخص الواحد	الاسم
Customer Acc.	7 1 6 1 3 3 0 2 1		رقم الحساب
Reg. Date	2/6/2013		تاريخ التسجيل

Address Details

تفاصيل العنوان

Short Address	E I G A 2 7 0 0	العنوان المختصر
Building No.	2 7 0 0	رقم المبنى
Street	Al Dammam 403	الشارع
Secondary No.	7 4 8 1	الرقم الفرعي
District		الحي
Postal Code	3 4 3 3 4	الرمز البريدي
City	DAMMAM	المدينة
		الدمام
	Kingdom of Saudi Arabia	المملكة العربية السعودية



للتحقق To Verify

<https://proof.address.gov.sa/VerifyProofNA.aspx>

تم إصدار هذا الإثبات إلكترونياً ولا يتطلب التوقيع عليه

تم إصدار هذا الإثبات بناء على طلب الموضح أعلاه، ويحظر قطعياً تقليده أو إدخال أي تعديلات عليه سواء بالإضافة أو الحذف، وبعد الإثبات لأشياء إذا شابهت من ذلك، كما يعرض صاحبه للمساءلة القانونية.

This proof has been issued electronically and does not require a signature

This proof has been issued upon the request of the above-named, and it is absolutely prohibited to imitate it or make any modifications to it, whether by addition or deletion, and the proof is considered void if it is marred by something, and its owner is subject to legal accountability.

19992 <https://splonline.com.sa/ar/national-address-1/>

+966 13 812 7776

alu@amg-metal.com

www.amg-metal.com

2nd Industrial Area, Dammam, KSA





(Licenses / Certificates)

أرامكو السعودية
Saudi Aramco



September 2, 2012

YOUR SAUDI ARAMCO VENDOR
REGISTRATION NUMBER: 10049336

ADVANCED MANUFACTURING FOR METAL AND GLASS CO.
P.O.BOX.13631
Dammam 31414
Saudi Arabia

Gentlemen;

Thank you for your interest in providing contract services to Saudi Aramco. Your new contractor registration application has been approved and your Company has been assigned the following Vendor Number:

YOUR ASSIGNED SAUDI ARAMCO VENDOR NUMBER: 10049336

(Please note this Vendor Number for your future reference.)

We appreciate your interest in doing business with Saudi Aramco and wish you the best of success.

Sincerely yours,

Sgd:

Manager
Saudi Aramco Contracting Department

+966 13 812 7776

alu@amg-metal.com

www.amg-metal.com

2nd Industrial Area, Dammam, KSA





(Licenses / Certificates)

Kingdom of Saudi Arabia
Royal Commission For Jubail & Yanbu
Royal Commission in jubail



المملكة العربية السعودية
المينة الملكية للجبيل وينبع
المينة الملكية بالجبيل

ANNOUNCEMENT OF SUPPLIER REGISTRATION

Date : 27/04 /2010

**ADVANCED MANUFACTURING FOR METAL AND
GLASS (AMG)**

FAX NO.: 8127470

Gentlemen:

We would like to thank you for your interest in being a supplier registered With Royal Commision In Jubail .

This is to acknowledge that your registration request and documentation have been reviewed and accepted. Royal Commision in Jubail- Supply Management Department has registered your Company/Estblishment under vedor Number **13238**

To participate in the Royal Commission's supplies and material requests, your Company/Estblishment have to followe up with advertismant that published on local newspapers, or posted on the Supply Mngement Bulletin Board, and on the Royal Commission Web-Site.

Very truly yours,

A. I. AL-JELOUZ
Purchasing Manager
Supply Management Dep.

عبدالرحمن بن ابراهيم الجلعوز
رئيس قسم المشتريات
إدارة المشتريات والمستودعات

إخطار بتسجيل مورد

التاريخ : ١٣ / ٥ / ١٤٣١ هـ

فرع الشركة المتقدمة لتصنيع المعادن والزجاج

فاكس رقم: ٨١٢٧٤٧٠

السلام عليكم ورحمة الله وبركاته،

نقدر لكم رغبتكم بان تكونوا احدى الموردن المسجلين لدى الهيئة الملكية بالجبيل.

وهذا الإشعار لتلبية طلبكم للتسجيل لدينا بموجب المستندات الرسمية المقدمة التي تمت مراجعتها والموافقة عليها. علماً بأن الهيئة الملكية بالجبيل- إدارة المشتريات والمستودعات سجلت شركتكم/مؤسستكم تحت الرقم **١٣٢٣٨**

ولكي يتسنى لكم الدخول في التوريد وطلبات المواد التابعة للهيئة الملكية بالجبيل، يرجى منكم متابعة الإعلانات التي يتم نشرها في الصحف المحلية ولوحة الإعلانات الخاصة لإدارة المشتريات والمستودعات، وكذلك على الشبكة الإلكترونية للهيئة الملكية.

ولكم تحياتي،

+966 13 812 7776

alu@amg-metal.com

www.amg-metal.com

2nd Industrial Area, Dammam, KSA





(PREQUALIFICATION CATALOGUE 2026)

Aluminium
Steel
PVC-U
Solar products
Design
Service

SCHÜCO

07 March 2012

To Whom It May Concern

Schüco Middle East Windows & Façade Systems L.L.C. hereby confirms that **Advanced Manufacturing for Metal & Glass Company, P.O. Box 13631, Dammam, K.S.A. ("AMG")**, is an authorized Schüco aluminum fabricator in Saudi Arabia. **AMG** is authorized to sell fabricated Schüco products internationally.

This authorization covers the use of Schüco systems and support according to Schüco's policies and procedures, which includes allowing the following:

- The use of Schüco designs;
- The purchase of Schüco systems genuine aluminum profiles and accessories from Schüco Middle East;
- The purchase from Schüco Middle East of all related required punching tools and equipment to fabricate and install the system;
- Technical support as needed and agreed.

Schüco Middle East Windows & Façade system is the sole Schüco subsidiary authorized by Schüco International KG (www.schueco.com) to sell genuine Schüco aluminum profiles and accessories in the Territory, which includes Saudi Arabia and other countries in the Middle East and Africa. Schüco Middle East Windows & Façade System LLC is also the sole entity authorized to approve, appoint, and authorize Schüco fabricators in the Territory, and is the only Schüco subsidiary authorized to sell un-fabricated profiles and accessories in the Territory.

Please do not hesitate to contact Schüco Middle East Windows & Façade System LLC should further details and/or clarifications be needed regarding this authorization.

This letter is valid for one year from the date first written above.

Sincerely,

Schüco Middle East Windows & Façade Systems L.L.C.

Ammar H. Alui
General Manager

SCHÜCO
Schüco Middle East
Windows and Façade Systems L.L.C.
P.O. Box 1861 • Sharjah • U.A.E

Schüco Middle East Windows and Façade Systems L.L.C.
P.O. Box 1861 • Sharjah • U.A.E.
Tel: +971 6 5336659
Fax: +971 6 5337732
www.schueco.ae - info@schucome.com

شركة شوكو ميديا إيست للتوافيق وأنظمة الواجهات - دبي
ص.ب. 1861 - الشارقة - الإمارات العربية المتحدة
هاتف: +971 6 5336659
فاكس: +971 6 5337732
www.schueco.ae - info@schucome.com

+966 13 812 7776

alu@amg-metal.com

www.amg-metal.com

2nd Industrial Area, Dammam, KSA





(Licenses / Certificates)

Certificate of Appreciation

 *Is hereby awarded to* 

**AMG Advanced Manufacturing
for Metal and Glass Co.(W.L.L)**

*for their diligent and significant efforts exhibited towards
supply and installation of Aluminum Doors and
Windows of Samsung Naffora Techno Valley Project for
AMANA with outstanding Quality and Safety.*

Ahmad Munir Merhy.
Project Manager
Samsung Naffora Techno Valley Project
Saudi Amana contracting co.L.L.C

شركة أمانة السعودية للمقاولات المحدودة
AMANA
C.R. 2051034474
Saudi Amana Contracting Company L.L.C.

Nabil Constantin
General Manager
Saudi Amana contracting co.L.L.C

Given this on 20th of April 2011 at Jubail, Kingdom of Saudi Arabia.

+966 13 812 7776

alu@amg-metal.com

www.amg-metal.com

2nd Industrial Area, Dammam, KSA





PREVIOUS PROJECT APPROVALS



Advanced
Manufacturing
For Metal and Glass Co.





JAZAN NEW INTERNATIONAL AIRPORT

BY: GACA

CONSULTANT: EURO CONSULT
MAIN CONTRACTOR: SAFARI COMPANY

+966 13 812 7776

alu@amg-metal.com

www.amg-metal.com

2nd Industrial Area, Dammam, KSA



التاريخ: ٢٣/١١/١٤٤٦هـ

الموافق: ٢١/٠٥/٢٠٢٥م

الرقم: LTR-EURO-SAF-MM-2398

المحترمين
المحترم
المحترم
المحترم
المحترمين

صورة مع التحية إلى تجمع مطارات الثاني
صورة إلى/ سعادة مساعد الرئيس التنفيذي للمشاريع بشركة تجمع مطارات الثاني
صورة إلى/ سعادة مدير عام تنفيذ المشاريع بشركة تجمع مطارات الثاني
صورة إلى/ سعادة مدير مشروع مطار الملك عبد الله بن عبد العزيز بجازان (الجديد)

السادة/ شركة سفاري السعودية المحدودة

السلام عليكم ورحمة الله وبركاته،،

المشروع: إنشاء مطار الملك عبد الله بن عبد العزيز بجازان (الجديد).

الموضوع: الموافقة على شركة (AMG) لتوريد وتركيب اعمال ALUMINUM & GLAZING WORKS

بالإشارة الى الموضوع اعلاه، مرفق لكم خطاب السادة شركة تجمع مطارات الثاني رقم ٤٦٢١٦٣٦٧ المستلم بتاريخ ٢٠/٠٥/٢٠٢٥م بخصوص الموافقة على شركة (AMG) لتوريد وتركيب اعمال ALUMINUM & GLAZING WORKS.

الرجاء التقيد بما جاء فيه.

وتفضلوا بقبول فائق الاحترام،

شركة يورو كونسلت للاستشارات الهندسية
مدير المشروع

م/ ماجد ميخائيل



صورة مع التحية :

م/ نواف عثاني م/كريستوس جريجوراكيس م/ أحمد صبري



Riyadh: Sericon Building No. 15 office 502 Al-Olaya Street, 1195 Riyadh 11431

Jeddah: King Road Tower Office No. 808 King Abdulaziz, 3675 Jeddah 23412

Dammam: 4902 King Faisal Road Office18 Al-Mazrouiya, 32414 Dammam 6366

☎ (966) 11 475 66 55 ☎ (966) 11 475 66 99

☎ (966) 12 692 76 45 ☎ (966) 12 692 83 46

☎ (966) 13 80 20 948 ☎ (966) 13 80 20 948





الموكرم صورة مع التحية لسعادة مساعد الرئيس للمشاريع والشؤون الفنية المكلف
المحترمين صورة للسادة / شركة إيربورت إنجنيرنج سيرفيس
المحترمين السادة / شركة يورو كونسلت للإستشارات الهندسية

السلام عليكم ورحمة الله وبركاته،،،
الموضوع: الموافقة على شركة (AMG) لتوريد وتركيب أعمال تكسيات الألومنيوم والزجاج بمشروع مطار حازان الجديد.

إشارة إلى مشروع إنشاء مطار الملك عبد الله بن عبدالعزيز بجازان (الجديد) وإلى خطاب استشاري إدارة المشاريع (AES) رقم ٦٦٠ وتاريخ ١٧/١١/١٤٤٦ هـ المقيد لدينا برقم ٤٦٢١٦٢٣١ وتاريخ ٢٠/١١/١٤٤٦ هـ والمبني على خطابكم رقم 2355 وتاريخ ١٢/١١/١٤٤٦ هـ بخصوص الموضوع أعلاه.

نفيدكم بقبول التوصية الفنية على اعتماد شركة (AMG) كشركة تصنيع وتوريد أعمال تكسيات الألومنيوم والزجاج بالمشروع.

- مع الأخذ بالإعتبار مايلي:
- جميع الموافقات لا تخفي إستشاري المشروع والمقاول الرئيسي للمشروع من مسؤولياته والتزاماته التعاقدية.
 - تقديم توصياتكم الفنية على جميع الحسابات التصميمية والمخططات التنفيذية لجميع الأعمال إلى فريق الإشراف للإطلاع عليها.
 - تقديم العينات للإعتماد قبل الإلتزام بالعقود الشرائية لأي مادة أو نظام.
 - الإلتزام بملاحظات إستشاري إدارة المشاريع (إيربورت إنجنيرنج سيرفيس الدولية)
 - الإلتزام بالموصفات الفنية للمشروع وأصول الصناعة والإلتزام بالتركيب حسب تعليمات المصنع وتوصيات فريق الإشراف الواردة في نموذج الإعتماد بعد الإختبارات المصنعية إن لزم.
 - الإلتزام بالتنسيق مع جميع الأعمال الخاصة بالمشروع (إنشائية-معمارية-إلكتروميكانيكية).
 - الإلتزام بتقديم ضمانات أعمال التنفيذ حسب مدة الضمان التعاقدية.

وتقبلوا تحياتنا،،،

مدير عام تنفيذ المشاريع

المهندس/ فراس بن عبد الله الدويش

Ref: CL2-GIZN-AES-CL2-LTR-00660 Response Required CL2-GIZN-AES-CL2-LTR-00660 المرجع:
Yes No

Date: 17 Dhu'l-Qi'dah 1446 (H) 17 ذو القعدة 1446 التاريخ:
15 May 2025 (G) 15 مايو 2025

To: Cluster 2 ("Employer") السادة / شركة تجمع المطارات الثاني ("المالك") إلى:
Kingdom of Saudi Arabia المملكة العربية السعودية

Attn: Engr. Ruwayd Atafi المهندس رويد عطافي عناية:
Project Manager مدير المشروع

Project: Construction of King Abdullah bin Abdulaziz New مشروع إنشاء مطار الملك عبد الله بن عبد العزيز الجديد بجازان مشروع:
Airport in Jizan

Project Contractor: SAFARI Company ("Contractor") شركة سفاري ("المقاول") مقاول:
Contractor: شركة يوروكونسلت ("الاستشاري")

Supervising Consultant: Euro Consult ("Consultant") شركة يوروكونسلت ("الاستشاري") استشاري
الإشراف:

Contract No. (ط - 14 - 136 - ب ف - 0) عقد رقم: (ط - 14 - 136 - ب ف - 0)

Subject: Recommendation to Approve Additional توصية بالموافقة على شركة AMG لتوريد وتركيب أعمال موضوع:
Glazing and Aluminum Works Supplier and تركيبات الألومينيوم والزجاج
Installer – AMG

Dear Sir,

تحية طيبة وبعد،

We write regarding the above-referenced subject and to the following:

نكتب إليكم بشأن الموضوع المذكور أعلاه، وفيما يلي:

- Consultant's Letter reference no. LTR-EURO-CLU2-MM-2355 received on 11th May 2025.

- خطاب الاستشاري رقم LTR-EURO-CLU2-MM-2355 المستلم بتاريخ 11 مايو 2025.

After thorough assessment of the prequalification documents and the Supervision Consultant's recommendation, PMC notes that the proposed additional supplier, AMG, based in Dammam, is one of KSA's leading glazing and extruded aluminum manufacturers, supplier, and installer. Their products have been approved and used in different large-scale projects in Saudi Arabia.

بعد تقييم شامل لوثائق التأهيل المسبق وتوصية استشاري الإشراف، تُشير شركة استشاري إدارة المشاريع إلى أن المورد الإضافي المقترح، شركة AMG، ومقرها الدمام، هي إحدى الشركات الرائدة في المملكة العربية السعودية في تصنيع وتوريد وتركيب الزجاج والألمنيوم. وقد تم اعتماد منتجاتها واستخدامها في مشاريع واسعة النطاق مختلفة في المملكة العربية السعودية.

As part of the evaluation, a factory visit on 4th May 2025 was conducted to assess their manufacturing processes. The factory has the latest automated machines and resources that ensure the accuracy, quality, and timely delivery of the products.

كجزء من عملية التقييم، تمت زيارة المصنع في 4 مايو 2025 لتقييم عمليات التصنيع، يمتلك المصنع أحدث الآلات والمعدات الآلية التي تضمن دقة وجودة المنتجات وتسليمها في الوقت المحدد.

Considering the above factors, PMC has no objection with the evaluation of the Supervision Consultant and their recommendation to proceed with the approval of AMG as an additional supplier and installer of glazing and aluminum work requirements for the project.

وبالنظر إلى العوامل المذكورة أعلاه، فإن استشاري إدارة المشاريع ليس لديها أي اعتراض على تقييم استشاري الإشراف وتوصيته بالمضي قدماً في الموافقة على AMG كمورد ومثبت إضافي لمتطلبات أعمال الزجاج والألمنيوم للمشروع.

Sincerely

مع كامل التقدير،

Christos Grigorakis

كريستوس غريغوراكيس

Project Director

مدير المشروع

Airport Engineering Services

إيربورت انجنييرنج سيرفيسز الدولية

airportengr.com



Attachment:

Euro Consult's Letter ref. LTR-EURO-CLU2-MM-2355 dated 11 May 2025

© 2024 AES. All Rights Reserved.

This document has been prepared by AES for sole use of our client (the "Client") in accordance with generally accepted consultancy principles, the budget for fees and the terms of reference agreed between AES and the Client. Any information provided by third parties and referred to herein has not been checked or verified by AES, unless otherwise expressly stated in the document. No third party may rely upon this document without the prior and express written agreement of AES.

Date: 12/11/1446

Date: 10/05/2025

التاريخ: ١٢/١١/١٤٤٦هـ

الموافق: ١٠/٥/٢٠٢٥م

الرقم: LTR-EURO- CLU2-MM-2355

صورة مع التحية إلى: سعادة مساعد الرئيس التنفيذي للمشاريع بشركة تجمع مطارات الثاني المحترم
CC: compliments to: Assistant CEO for Projects at the Second Airports Cluster Company

صورة مع التحية إلى: سعادة مدير عام تنفيذ المشاريع بشركة تجمع مطارات الثاني المحترم
CC: Director General of Project Implementation at the Second Airports Cluster Company

صورة مع التحية إلى: سعادة مدير مشروع مطار الملك عبد الله بن عبد العزيز بجازان (الجديد) المحترم
CC: Director of the King Abdullah bin Abdulaziz Airport Project in Jazan (New)

السادة: شركة AES (مشروع تقديم الخدمات الاستشارية لإدارة المشاريع (PMC)) المحترمين
Dears: AES (Project Management Consulting Services (PMC))

المشروع: إنشاء مطار الملك عبد الله بن عبد العزيز بجازان (الجديد)
الموضوع: التقديمات الفنية لتأهيل شركة رابعة لتوريد (ALUMINUM & GLAZING WORKS)

Subject: Technical submissions for A fourth supplier (ALUMINUM & GLAZING WORKS)

With reference to the above-mentioned subject,
and to the letter from GACA No.

1441/16120/17/10 dated 20/02/2024 regarding
the approval of companies for Aluminum &
Glazing Works,

please find attached a copy of the file submitted
for the approval of a fourth company to supply
Aluminum & Glazing Works, received from the
contractor – Safari Ltd. The file includes:

1. A copy of the companies' evaluation prepared by the consultant.
2. The qualification documents for the companies (Aluminum & Glazing Works).

بالإشارة إلى الموضوع المذكور أعلاه، وإلى خطاب السادة

الهيئة العامة للطيران المدني رقم 1441/16120/17/10

بتاريخ ٢٠/٢/٢٠٢٤ والخاص باعتماد شركات

(ALUMINUM & GLAZING WORKS)

نرفق لسعادتك نسخة من الملف الخاص باعتماد شركة رابعة

لتوريد أعمال ALUMINUM & GLAZING

(WORKS) المستلمة من المقاول - شركة سفاري المحدودة

وتشمل:

١- نسخة من تقييم الشركات من قبل الاستشاري

٢- الملفات التأهيلية للشركات (ALUMINUM &

GLAZING WORKS)

N. O	Transmittal	SUPPLIERS-APPLIER	MANUFACTURER
1	POP-PROC-AR-0172-Rev00	AMG	AMG

Upon reviewing the submitted documents, we found them to be in compliance with the project specifications. We would also like to clarify that a site visit to the factory was conducted by the Owner's Representative, the Project Management Consultant, the Project Consultant, and the Contractor to assess the production capacity and manufacturing quality, and the outcome was satisfactory to all parties involved.

Given the company's demonstrated capability to ensure a smooth supply of ALUMINUM &

وإمراجعة الأوراق المقدمة وجدت أنها مطابقة لمواصفات

المشروع، كما نود التوضيح أنه تم عمل زيارة للمصنع من

قبل ممثل المالك واستشاري إدارة المشاريع و استشاري

المشروع والمقاول للوقوف على الطاقة الإنتاجية وجودة

التصنيع وكانت مرضية لجميع المعنيين ونظرًا لما تتمتع به

من قدرة على التوريد السلس لأعمال ALUMINUM &



Riyadh: Sericon Building No. 15 office 502 Al-Olaya Street, 1195 Riyadh-11431- ☎ (966) 11 475 66 55 ☎ (966) 11 475 66 99

Jeddah: King Road Tower Office No. 808 King Abdulaziz, 3675 Jeddah 23412 ☎ (966) 12 692 76 45 ☎ (966) 12 692 83 46

Dammam: 4902 King Faisal Road Office 18 Al-Mazrouiya, 32414 Dammam 6366 ☎ (966) 13 80 20 948 ☎ (966) 13 80 20 948



New King Abdullah Bin Abdulaziz International Airport, Jazan

Date	23/Apr/2025	Document Type	Transmittal No					
		PRE-QUALIFICATION	PQP-PROC-AR-0172			Rev	00	
To	EURO CONSULT	Transmittal Title	Department					
From	SAFARI		QA/QC	QS	Tech	Proc	Cons	PC
For	Approval Information	ALUMINIUM & GLAZING WORKS	Discipline					
			CW	ST	AR	ME	EL	GN

SAFARI USE

Item No.	Discipline	Item Description	FIRM	Document Reference	Rev.	No. of Copies
1	AR	Aluminium & Glazing Works	AMG	N/A	00	03

Department Head	SAFARI	SAFARI		Attachments	
Ahmed Souhail				Items	Qty
Date				Hardcopy	03
Project Director				Softcopy	01
Mousa Ahmad Al Gara			Ref Doc		
Date					

EURO CONSULT USE

Item #	1								
Code	2-B								
Action Code	<p>1.A No Exceptions Taken 2.B Make Corrections as Noted 3.C Amend and Resubmit 4.D Rejected 5.E For Information Only</p>								
Remarks:	<p>a) Installation shall only proceed when Action Code is 1 or 2. b) Action Code 3, shall be resubmitted within time limit set in the contract. c) Review does not relieve the Contractor from Responsibility of Compliance with all requirements of contract documents. d) Transmittal shall be considered CLOSED on 1.A, 2.B, 4.D & 5.E and OPEN on 3.C</p>								

EURO CONSULT COMMENTS

1. Approved as per the attached document and CD.
2. There is an expired certificate that needs to be renewed and provided, {General Authority of Zakat and Tax, and ISO9001- 2015}, before starting work.
3. Final approval after the owner's approval.
4. Review does not relieve the contractor from responsibility for compliance with all requirements.

EURO CONSULT	DISCIPLINE	NAME	SIGN	EURO CONSULT REP	ATTACHMENTS		
	ARCH				Items	Qty	
	CIVIL						
	ELEC						
	MECH						
	STRUCT						



KHAZZAN DATA CENTER

BY: EDGNEX

CONSULTANT: SALFO
MAIN CONTRACTOR: STERLING AND WILSON

+966 13 812 7776

alu@amg-metal.com

www.amg-metal.com

2nd Industrial Area, Dammam, KSA



VENDOR/AGENT/ SUB-CONTRACTOR PREQUALIFICATION FORM

Ref.NO: P157.04_PQN_ARC_019_R00

Date: 19 July 20 23

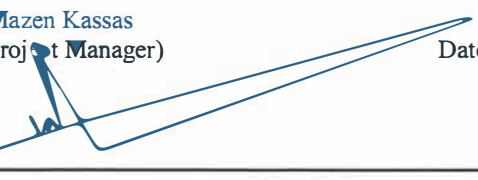
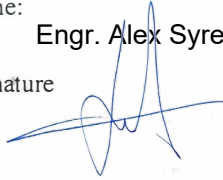
PROJECT NAME: EDGNEX DAMMAM DATA CENTER	LOCATION: SPARK
PROJECT No: P157.04	
Details of Equipment / Materials / Services Supplied	
FACADE SYSTEM, A. LOUVERS & DOOR, GLASS PARTION, A. SCREEN, SLIDING DOOR & CURTAIN WALL	
MANUFACTURER: ADVANCE MANUFACTURING FOR METAL & GLASS CO (AMG)	
Manufacturer: <input checked="" type="checkbox"/> Agent / Distributor; <input type="checkbox"/> Sub-Contractor: <input type="checkbox"/>	
If Manufacturer, please provide the following information on a separate sheet	
1. Details of Product Range and Capabilities	
2. Details of Main Manufacturing Processes and Equipment	
3. List of Well-Known Customers	
4. Details of Quality Systems Employed	
If Agent / Distributor, please provide the following information on a separate sheet	
1. List of Agencies / Distributorships held	
2. Details of Items generally held in stock	
<i>Please include any other information you consider relevant.</i>	
If Sub-Contractor, please provide the following information on a separate sheet	
1. Registration Certificates for proposed Service	
2. Overall Experience	
3. Current Capacity	
Contractor: Name: Engr. <u>Mazen Kassas</u> (Civil Project Manager)	<u>Contractor's Stamp</u>
Signature 	
Date: July 19, 2023	
Supervision Consultant: Name: Engr. <u>Alex Syrengelas</u>	<u>Consultant's Stamp</u>
Signature 	
Date 4-Aug-2023	
Review & Comment: Please see attached comments in the CRS- Coded "B"	
ACTION CODES: A) Approved <input checked="" type="checkbox"/> B) Approved As Noted C) Revise And Re-submit D) Rejected	





SAHAYEB TIER III DATA CENTERS (DC1/DC2/DC3)

By: SAHAYEB

Consultant: EDARAT GROUP
Main Contractor: BK GCC

+966 13 812 7776

alu@amg-metal.com

www.amg-metal.com

2nd Industrial Area, Dammam, KSA





(Project Approvals)

OWNER 	EPC 	CONSULTANT 	CONTRACTOR
------------------	----------------	-----------------------	-----------------------

PROJECT NAME: SAHAYEB TIER III DATA CENTERS_DAMMAM (PHASE I)

e of Document : DOCUMENT SUBMITTAL
 ittal Number : SAHAYEB-DM1-P1-DOC-AR-0020 Rev. 01
 ived Date : 28-05-2023
 ipline : Architectural
 urned Date : 06-06-2023
 ject : Pre-Qualification for Façade work by AMG.
 cription :
 iews : 2 (Max. Acceptable reviews: 3)

SITES	
DC/DM-1	✓
DC/DM-2	✓
DC/DM-3	✓

A Approved
 B Approved as Noted
 C Revise and Resubmit
 D Rejected
 E No Action

hitect / Engineer's & EHS review is for general conformance with the design intent and contract documents. Markings
 nments shall not relieve the Contractor / Subcontractor from compliance with the project plans and specifications,
 riations therefrom. The Contractor / Subcontractor remains responsible for details and accuracy.

Comments:

- Approved subject to the followings:**
 - Material approval for each item in the glazing works
 - SDs for review and approval
 - Factory performance tests for the air tightening and water leak prior material delivery to the project (Factory Performance Mock-up)
 - Warranty certificate to be from the date of the project's hand-over.
- Approved as Noted



EDARAT PRINCIPAL CONSULTANT/SITE CONSULTANT: Arch/Civil <input type="checkbox"/> Electrical / Mechanical <input type="checkbox"/> EHS Name: Gouda Ahmed/Mustafa Al Asmar	CUNDALL LEED CONSULTANT: <input type="checkbox"/> Arch/Civil <input type="checkbox"/> Electrical / Mechanical Name:
---	--

+966 13 812 7776

alu@amg-metal.com

www.amg-metal.com

2nd Industrial Area, Dammam, KSA





SECURITY FORCES MEDICAL CENTER

BY: M O I

CONSULTANT: MANENS-TIFS
MAIN CONTRACTOR: ABV ROCK

+966 13 812 7776

alu@amg-metal.com

www.amg-metal.com

2nd Industrial Area, Dammam, KSA







(Project Approvals)



DCC-MI-DC-SP-F-0005a_04

 Manens-Tifs INGENIERIA	 Ministry of Interior, KSA	 ABV ROCK GROUP
---	--	---

Project Name: Security Forces Medical Center Ref. No: MI-AA-A0-B00.00-A0-SQ-114 00 01 A
 Contract No.: 1/53/34/53 Location: PKA - Riyadh Date: 24 NOV 2019
 Bldg Name: General Site

SUPPLIER/VENDOR APPROVAL

New Submittal Submittal No. _____ Submittal Date: _____
 Resubmittal Submittal Date: _____ Prev Subm. Date: 25 SEP 2019
 Issue for Construction Submittal No. _____ Submittal Date: _____

PURPOSE OF SUBMITTAL: For Information For Comments For Approval
 Previous Action Code Action Code

DISCIPLINE:
 Architecture Civil Structural Mechanical Electrical Medical Eqpt Others

ATTACHMENT:
 Catalogue Drawing Certificate Sample Tech. Data Calculation

MECHANICAL EQPT: *Note: Please use the attachment in case items are more than the provided space*
 Remarks: _____

SN	Name and Description	Origin	Spec. Ref.	Standard	Approval
1	Supply and Installation of Curtain Walls, Stick / Unitized Facade System and Aluminum Doors	KSA	See 5199 B	See 5199 B	

Contractor's Remarks: We clarify that above submittal is strictly adhered with contract Specification except otherwise as stated below.

Exceptions: _____

Contractor Representative:
 Name: Mohammed Al Rashidi
 Signature: _____ Date: 24/11/19
 Position: Procurement & Material Dept. Manager

Client's Comments:
 1) The Subcontractor is **approved only** for curtain walls stick/unitized facades for the Hospital -
 2) The Engineer' approval is conditioned to the fully Subcontractor' acceptance of the dedicated Contract Specifications.
 3) The Engineer' approval formalizes that the Subcontractor has chosen to provide facades with SCHUCO system as part of the approval process. SHUCO shall provide all the technical assistance as written into a dedicated document attached to this submittal

CLIENT'S REPRESENTATIVE Name: _____ Position: _____ Signature: _____ Date: _____	MOI-SECURITY FORCES MEDICAL CENTER Date: _____ Signature: _____ Name / Signature: _____
---	---

Approval Status:
 A - Approved B - APPROVED AS NOTED (carlo.migliora , 28/11/2019, 10:42:57) D - Rejected

Received by Cli:
 Name: _____
 Signature: _____
 Date: _____

 Kenneth Wells, 28/11/2019

Received by Contractor (Out):
 Name: _____
 Signature: _____
 Date: _____

Contractor: Original Page 1 ()

+966 13 812 7776

alu@amg-metal.com

www.amg-metal.com

2nd Industrial Area, Dammam, KSA





FACILITIES & EQUIPMENT



Advanced
Manufacturing
For Metal and Glass Co.





(Facilities)

Curtain wall capacity per year	250,000 m ²
Factory total production area	15,000 m ²
Facility for design and engineering	Available
Testing Centre	By outsource
System use	Schueco, Reynaers, Aluman, Alupco, EFP, Gutmann
Structural-thermal-acoustic-LEED specialist	Yes
Factory Divisions	
Warehouse / Storage:	
Storage area	3,500 m ²
Workers	5
Materials	Aluminum Profiles, Glass, Sealants, ACP, Accessories, etc.
Aluminum Composite Panel Division	
Total Area	1,000 m ²
Workers	14
Machinery	XYZ CNC Panel Builder (1) Cutting Machines (Elumatec) Rolling Machines (SAHINLER-230223)
Façade CNC Machining Division	
Total Area	3,000 m ²
Workers	60-80
Machinery	OEMME – AS 221 GA - Thermal Break Assembly Machine (1) ELUMATEC - 5-axis Profile Machining Center (1) EMMEGI - Double Degree Cutting Machine-(1) ELUMATEC - Double Head Cutting Machine (2) EMMEGI – Milling Machine (2) EMMEGI - Single Head Cutting-off Machine (1) ELUMATEC -Manual Single axis Milling Machine (2) ELUMATEC- Manual Double Axis Milling Machine (1) ELUMATEC- Automatic Table Saw (2) ELUMATEC- Notching Machine (3) ELUMATEC - Cutting Machine (2) THOMAS - Cutting Machine (2) PBT 25- Profile Bending Machine (1) BEST MAKINA -Silicon Injection Machine (1) BEST MAKINA - Rotating Table Machine (1) ELUMATEC -Crimping Machine (2) REYNAERS - Hydraulic Press Machine (2) UNIVERSAL - Press Drilling Machine (3) DRILL MASTER -Press Drilling Machine (1) UNIVERSAL 10" Table Saw (1)

+966 13 812 7776



alu@amg-metal.com



www.amg-metal.com



2nd Industrial Area, Dammam, KSA





(Facilities)

	UNIVERSAL - Wrapping Machine (1)
Façade Assembly Division:	
Total Area	4,000 m ²
Unitized curtain wall panel system	10,000 m ² /month
Stick curtain wall panel system	15,000 m ² /month
Steel/Welding Division	
Total Area	2,000 m ²
Workers	20
Capacity	60,000 to 80,000 kg/month
Machinery	LOYAL Mac Plasma Machine o6o (1)
	Water Jet TEXA-00077457 (1)
	Laser Machine - ERMAK 18879-n8v654 (1)
	Laser Machine – HSG (1)
	Nibbling Machine EUROMAC MR01063530 (1)
	Shark Bandsaw 281 /260 (2)
	Chenlong Metal Band - Sawing Machine (1)
	Universal Punch Machine- SAHINLER (1)
	EDWARD Punch Machine (1)
	Lathe Machine Koppings Mekaniska (1)
	Drill Press (6)
	Welding Stations (5)
Cutting / Bending Division	
Total Area	1,000 m ²
Workers	10
Capacity	5,000 m ² /month
Machinery	CNC DURMA Bending Machine (1)
	CNC ERMAC Bending Machine (1)
	Shearing Machine DURMA (1) / Shearing Machine ERMAC (1)
Logistics Division	Workers : 10
Quality Control Division	QA/QC: 6
Survey Team	Surveyor: 3
QMS	Yes
ISO	Yes

+966 13 812 7776



alu@amg-metal.com



www.amg-metal.com



2nd Industrial Area, Dammam, KSA





(Facilities)

Operating in a facility area of 21,000 m². The designated zone for the production area is 10,500 m², and the rest of the area is a supporting area for material movement.



+966 13 812 7776



alu@amg-metal.com



www.amg-metal.com



2nd Industrial Area, Dammam, KSA





(Facilities)



+966 13 812 7776



alu@amg-metal.com



www.amg-metal.com



2nd Industrial Area, Dammam, KSA





(Facilities)

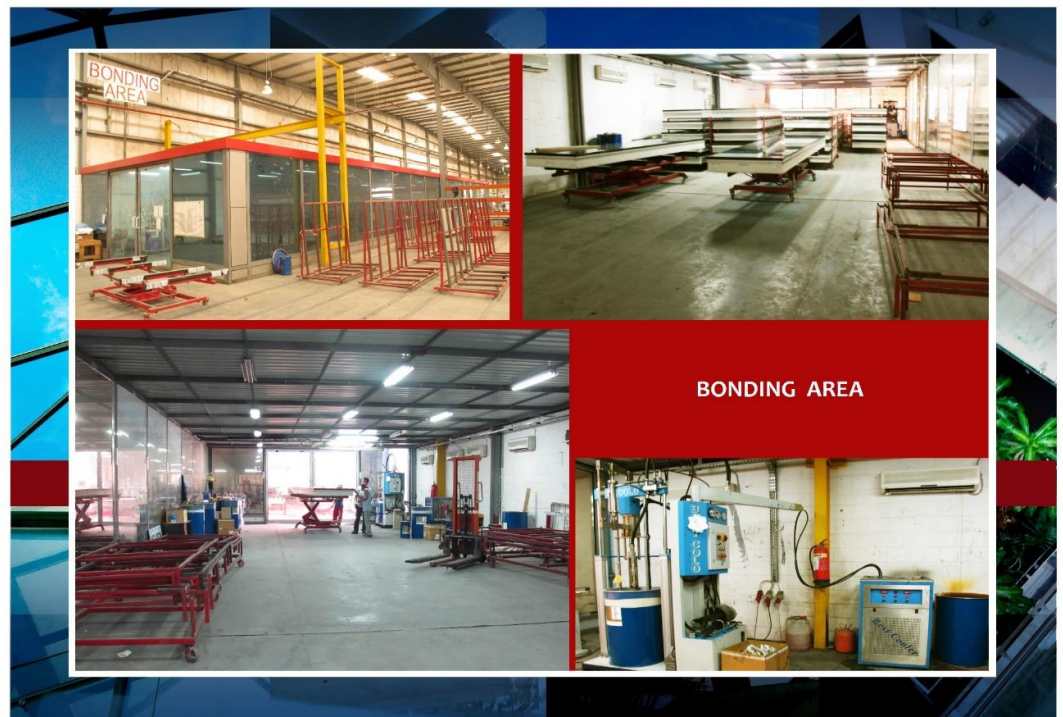

+966 13 812 7776

alu@amg-metal.com

www.amg-metal.com

2nd Industrial Area, Dammam, KSA





(PREQUALIFICATION CATALOGUE 2026)



+966 13 812 7776

alu@amg-metal.com

www.amg-metal.com

2nd Industrial Area, Dammam, KSA





(Facilities)

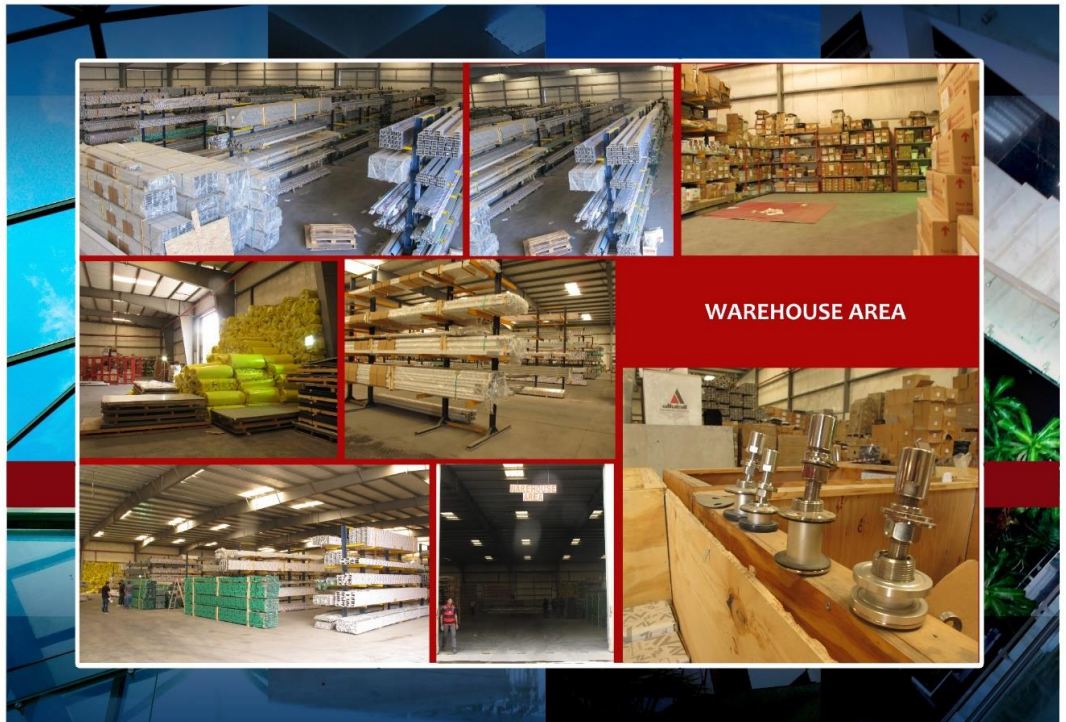

+966 13 812 7776

alu@amg-metal.com

www.amg-metal.com

2nd Industrial Area, Dammam, KSA





(Major Equipment)



+966 13 812 7776

alu@amg-metal.com

www.amg-metal.com

2nd Industrial Area, Dammam, KSA





(MAJOR EQUIPMENT)



+966 13 812 7776

alu@amg-metal.com

www.amg-metal.com

2nd Industrial Area, Dammam, KSA





PROJECTS REFERENCES



Advanced
Manufacturing
For Metal and Glass Co.

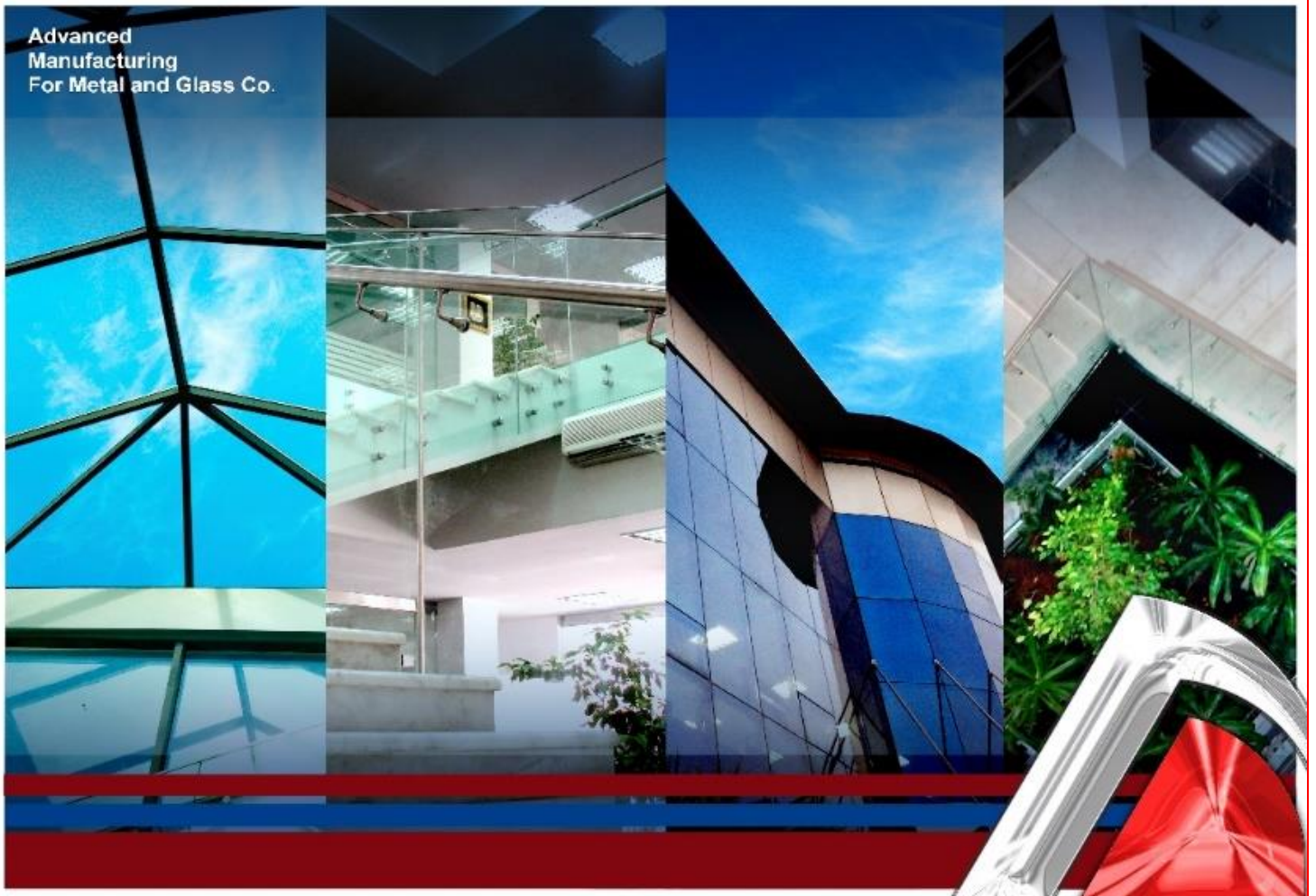



(MAJOR COMPLETED PROJECTS)

CLIENT/CONTRACTOR	PROJECT NAME	AMOUNT (SAR)	SCOPE	LOCATION
Tharouk Contracting	Bamarouf Building	12,200,00	Cladding, Curtain Wall, Louver, Frameless partitions	Jeddah
Al Kifah Contracting	Al Kifah Tower	5,694.832	CW, Cladding, Canopy, and Frameless	Khobar-Dammam
A.Al-Syed Con. Group	Al Amal Hospital	2,668,854	Doors, Window, Curtain Wall	Dammam
Al Joudah Contracting	College of Medical Science – Al Jouf University	7,139,345	CW, Cladding, Doors & Windows	Jouf
Al Joudah Contracting	Faculty of Society – Al Hail University	6,185,313	CW, Cladding, Doors & Windows	Hail
Al Joudah Contracting	Faculty of Science – Al Baha University	6,037,939	CW, Cladding, Doors & Windows	Baha
Khaled Est. Gen. Contr.	Medical Tower	6,572,547	CW, Cladding, Doors & Windows	Jouf
Saudi Bin Ladin Group	(KSU) Research Center	10,246,483	CW, Cladding, Skylight, Doors & Windows	Riyadh
Saudi Bin Ladin Group	(KSU) Girl's Housing	11,311,151	CW, Cladding, Doors, & Windows	Riyadh
Four Corners Contracting	AACC New Facilities Bldg.	4,341,281	CW, Cladding, Doors & Windows	Jeddah
MASCO	Unaizah University (Qassim)	6,074,557	CW, Cladding, Doors & Windows	Unaizah
Al Qussie International	Technical Science for Girls	4,577,823	CW, Cladding, Doors & Windows	Dammam
Dar Al Khiyoul Contractingq	Al Othaim Mall	9,970,800	CW, Cladding, Doors, & Windows	Dammam
Drake & Skull / ARAMCO	UPDC Building	7,501,025	CW, Canopy, and Frameless	Dhahran
Al Hokair Contracting	Mall of Arabia	36,426,269	CW, Cladding, Skylight, Doors & Windows	Jeddah
IBS	Samsung Naffora Techno Valley	2,073,522	CW, Cladding, Doors & Windows	Jubail
Al Subeaei Contracting	Al Fanar Tower / Jacobs Zate	6,065,458	CW, Cladding, Doors & Windows	Khobar
ARCON	Baker Hughes Tech. Center	1,387,551	CW, Cladding, Doors & Windows	Dhahran
United Arabian Company	Al Noaimy Tower	1,967,267	CW, Cladding, Doors & Windows	Jubail
Maliki Contracting	Al Jarbough Tower	2,929,583	CW, Cladding, Doors & Windows	Khobar
Al Joudah Contracting	Water Tank Tower	9,698,190	CW, Cladding, Doors & Windows	Khamis Mushayt

+966 13 812 7776



alu@amg-metal.com



www.amg-metal.com



2nd Industrial Area, Dammam, KSA





(MAJOR COMPLETED PROJECTS)

Damac Properties Co. Ltd	Al Jawhara Tower	20,028,792	CW, Cladding, Doors & Windows, Canopy	Jeddah
Damac Properties Co. Ltd	Exclusiva Tower Towers	42,548,784	CW, Cladding, Doors & Windows, Canopy	Riyadh
Safari Company	Al Jouf University	6,380,922	CW, Cladding, Doors & Windows	Jouf
DSCC	Rafal Living Tower	52,000,000	CW, Cladding, Doors & Windows	Riyadh
Marco	Taif University		CW, Cladding, Doors & Windows	Taif
Al Joudah Contracting	Arar Airport		CW, Cladding, Doors, Windows, Partitions	Arar
Al Manar Contracting	National Guard Building		CW, Cladding, Doors & Windows	Dammam
Jamal Al Jaroudi Group	Al Qassim Museum		CW, Cladding, Doors & Windows	Qassim
The Palms	Admin Building		CW, Cladding, Doors & Windows	Riyadh
IKK Group	Sulai Office Building		CW, Cladding, Doors & Windows	Sulai, Riyadh
Gulf Builder	Modon – 84 Factories		CW, Cladding, Doors & Windows	Dammam
Alupco	MOI-SFMC – Border Housing		Doors, and Windows	Jizan
Sterling & Wilson – EDGNEX	Data Center		CW, Doors/Windows, Louvers, Cladding	Dammam-Spark
BK GCC	Data Center – Modon		CW, Cladding, Doors & Windows	Dammam
BK GCC	Data Center – Al Anwar		CW, Cladding, Doors & Windows	Dammam
BK GCC	Data Center – Al Waha		CW, Cladding, Doors & Windows	Dammam

+966 13 812 7776



alu@amg-metal.com



www.amg-metal.com



2nd Industrial Area, Dammam, KSA





(MAJOR COMPLETED PROJECTS)



EDGNEX - Khazzan



ARAR Airport – Arar

+966 13 812 7776



alu@amg-metal.com



www.amg-metal.com



2nd Industrial Area, Dammam, KSA





(MAJOR COMPLETED PROJECTS)



Al Jawhara Tower (Jeddah)

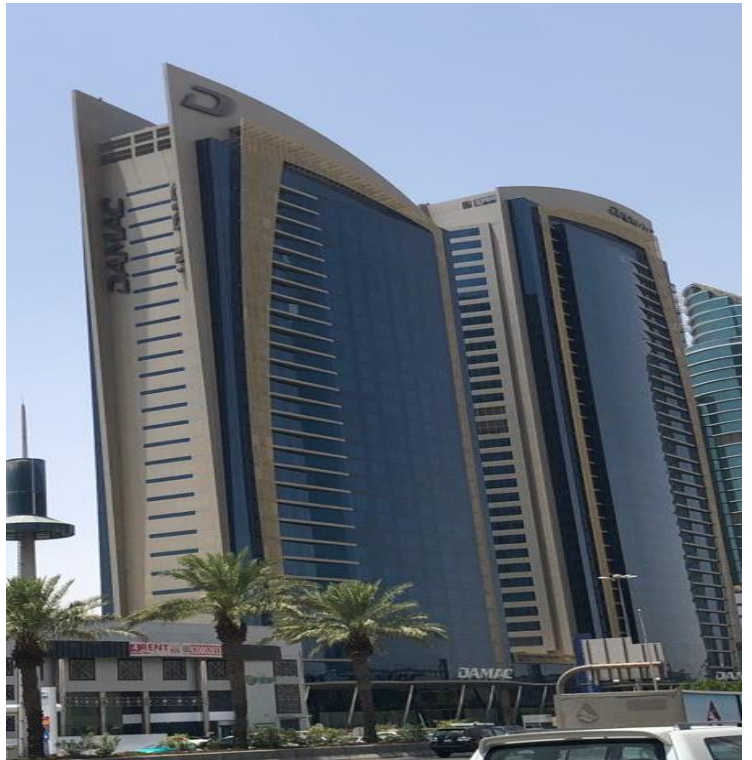

Damac Twin Towers (Riyadh)

+966 13 812 7776



alu@amg-metal.com



www.amg-metal.com



2nd Industrial Area, Dammam, KSA





(MAJOR COMPLETED PROJECTS)



Water Tank Tower – Khamis Mushayt



Al Baha University - Baha



Mall Of Arabia (Jeddah)

+966 13 812 7776

alu@amg-metal.com

www.amg-metal.com

2nd Industrial Area, Dammam, KSA





(MAJOR COMPLETED PROJECTS)



Al Jarbo Tower - Khobar

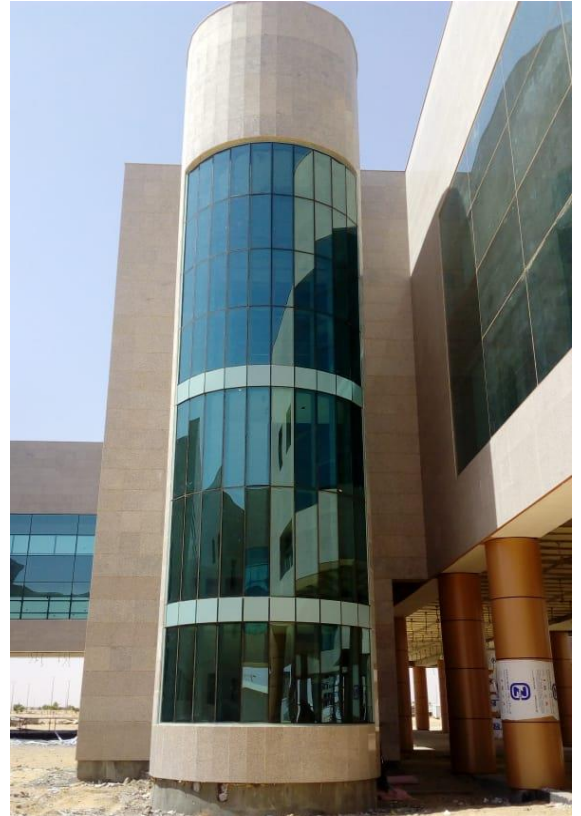

Al Jouf University - Jouf



National Guard Housing - Dammam

+966 13 812 7776



alu@amg-metal.com



www.amg-metal.com



2nd Industrial Area, Dammam, KSA





(MAJOR COMPLETED PROJECTS)



Al Kifah Tower – Khobar

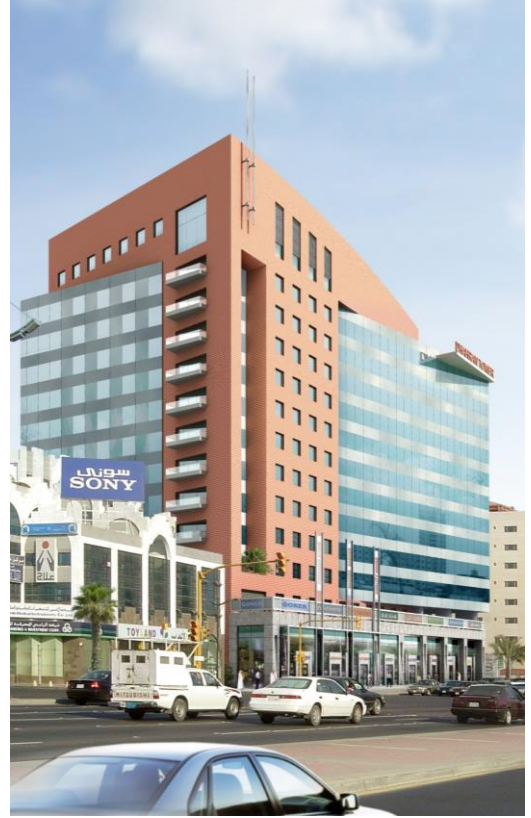

Al Fanar Tower - Khobar



Samsung Office – Jubail (Naffora)

+966 13 812 7776

alu@amg-metal.com

www.amg-metal.com

2nd Industrial Area, Dammam, KSA





(MAJOR COMPLETED PROJECTS)



Al Rafal Living Tower – Riyadh



Al Jouf University - Jouf



Sabic GreenHouse - Riyadh

+966 13 812 7776

alu@amg-metal.com

www.amg-metal.com

2nd Industrial Area, Dammam, KSA





(MAJOR COMPLETED PROJECTS)



Medical Tower - Jouf



AACC Building - Jeddah

+966 13 812 7776



alu@amg-metal.com



www.amg-metal.com



2nd Industrial Area, Dammam, KSA





(MAJOR COMPLETED PROJECTS)



UPDC-ARAMCO - Dhahran



Sehamiya Tower - Khobar

+966 13 812 7776



alu@amg-metal.com



www.amg-metal.com



2nd Industrial Area, Dammam, KSA





(MAJOR COMPLETED PROJECTS)



Sahayeb Data Centers (DC1, DC2, DC3) - Damman

+966 13 812 7776

alu@amg-metal.com

www.amg-metal.com

2nd Industrial Area, Damman, KSA





(Ongoing Projects)

CLIENT/CONTRACTOR	PROJECT NAME	SCOPE	LOCATION
Safari Group	Jazan International Airport	Aluminum Works (Columns/Walls/Ceilings)	Jazan
El Seif Contracting/Aramco	Tanajib Residential Complex	Aluminum and Glazing Works	Tanajib
Red Sea Global (Alupco)	Shura (C-25) Dune and Waterside Villas	Aluminum and Glazing Works	Red Sea
BEC	Bustan Innovative Business Park	Facades – Aluminum and Glazing Works	Riyadh

+966 13 812 7776



alu@amg-metal.com



www.amg-metal.com



2nd Industrial Area, Dammam, KSA





(Ongoing Projects)



Jazan International Airport – Jazan

+966 13 812 7776



alu@amg-metal.com



www.amg-metal.com



2nd Industrial Area, Dammam, KSA





(Ongoing Project)



Shura Island (Dune & Waterside Villas) – Red Sea

+966 13 812 7776

alu@amg-metal.com

www.amg-metal.com

2nd Industrial Area, Dammam, KSA





PRODUCT SPECIFICATIONS



Advanced
Manufacturing
For Metal and Glass Co.

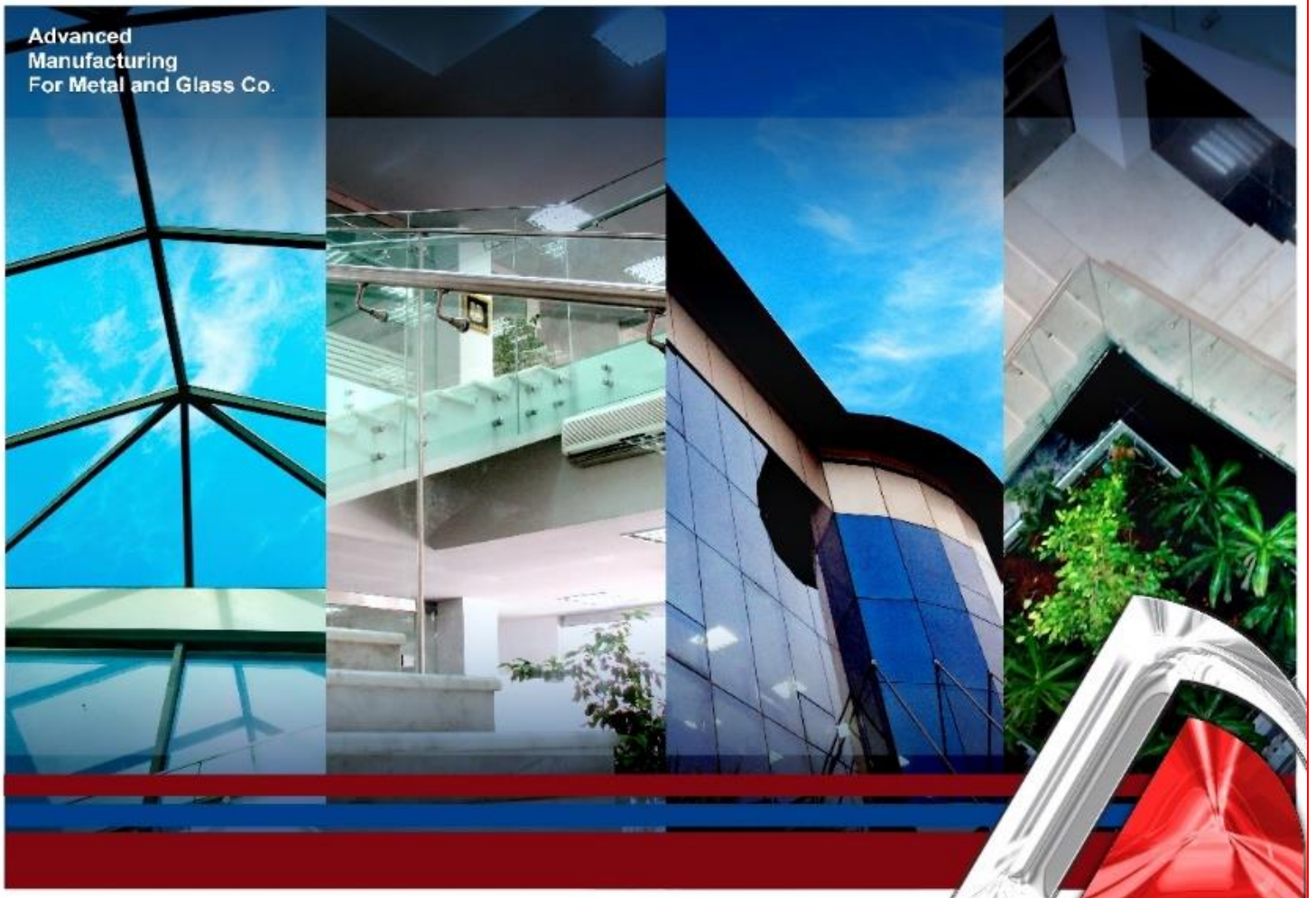



(Product Specification)

AMG's curtain wall systems, doors, and windows are engineered, designed, and tested in full compliance with international standards, ensuring superior performance, durability, and aesthetic excellence. Our comprehensive range of fully integrated aluminum profile systems allows for the fabrication of both individual and composite units, offering maximum flexibility to meet diverse architectural designs and precise client requirements.

The systems conform to widely recognized European and international standards across all aspects, including design, fabrication, surface finishing, glazing, and hardware integration. All works are executed under strict quality control procedures, supported by skilled and well-trained installation teams to ensure efficient and reliable project delivery.

Curtain Wall Systems

AMG provides both stick-built and unitized curtain wall systems, featuring factory-fabricated, pre-glazed panels for faster installation, superior quality, and excellent structural, thermal, and weather performance—ideal for high-rise projects.

ACP Aluminum Cladding

Our Aluminum Composite Panel (ACP) cladding systems offer lightweight, durable, and aesthetically versatile façade solutions. Designed for exterior and interior applications, ACP provides excellent flatness, weather resistance, and a wide range of colors and finishes to enhance building appearance.

Glazing & Performance

Systems accommodate glazing from 4 mm to 24 mm or other infill materials, using secure fixing methods. All units are sealed with EPDM gaskets to ensure air and water tightness, with integrated drainage systems for effective water management.

Doors, Windows & Hardware

Precision-engineered and fully weather-sealed, with a complete range of quality hardware including hinges, handles, locks, panic devices, and door closers. Aluminum insect screens are available as required.

Louvers & Skylights

Aluminum louvers provide effective sun control and ventilation, available in fixed or operable options. Skylight systems maximize natural daylight while ensuring strength, insulation, and weather resistance.

Mashrabiya (Decorative Screens)

Custom aluminum mashrabiya panels combine traditional design with modern performance, offering shading, privacy, and distinctive façade aesthetics.

+966 13 812 7776



alu@amg-metal.com



www.amg-metal.com



2nd Industrial Area, Dammam, KSA





(Product Specification)

Our Products & Standards

AMG's products and façade systems are engineered and manufactured in strict compliance with internationally recognized standards including **ASTM, AAMA, EN, and BS**. Our commitment ensures superior quality, performance, safety, and long-term durability across all applications and environmental conditions.

Standards Compliance

All systems are designed, fabricated, and tested in accordance with applicable standards such as **ASTM (American Society for Testing and Materials), AAMA (American Architectural Manufacturers Association), EN (European Norms), and BS (British Standards)**. This guarantees global acceptance, reliability, and adherence to project specifications.

Performance

Our façade systems are engineered to meet stringent performance criteria in accordance with international standards, including:

- Structural performance.
- Air infiltration.
- Water tightness.
- Thermal performance.
- Acoustic insulation.

Each system is pre-tested to ensure durability and optimal performance under extreme weather conditions.

Construction

Fabrication is carried out using advanced CNC machinery and precision engineering processes. System designs comply with international guidelines and best practices, ensuring consistency, accuracy, and efficient installation.

Delivery & Protection

All materials and finished products are securely packaged using protective films, wraps, and reinforced supports. Handling and transportation procedures follow international best practices to ensure products reach the site in perfect condition.

+966 13 812 7776



alu@amg-metal.com



www.amg-metal.com



2nd Industrial Area, Dammam, KSA





(Product Specification)

Sealant

We use high-performance sealants compliant with **ASTM C920** and equivalent international standards, providing superior adhesion, flexibility, and resistance to UV exposure and environmental conditions for long-term sealing performance.

Weather-Stripping

Weather-stripping systems utilize **EPDM gaskets** or equivalent materials, designed to meet **EN and AAMA** performance requirements for air and water tightness, ensuring enhanced insulation and protection.

Materials

All materials used—aluminum profiles, glass, and aluminum composite panels (ACP)—comply with relevant standards such as:

- Aluminum: **EN 573 / ASTM B221** (equivalent)
- Glass: **EN 12150 / ASTM C1048** (equivalent)
- ACP: In accordance with international fire and performance standards

Materials are sourced from reputable global suppliers to ensure quality, durability, and compliance.

Hardware / Accessories

Hardware components including hinges, handles, locks, rollers, and fittings are selected based on compliance with **AAMA and EN standards**, ensuring durability, corrosion resistance, and smooth operation over extended service life.

Workmanship

All works are executed by skilled professionals in accordance with approved method statements and international workmanship standards. Strict quality control measures ensure high precision, consistency, and superior finishing.

Drawings & Technical Documentation

Detailed shop drawings and technical submissions are prepared in line with international engineering standards. Documentation includes structural calculations, system details, and installation procedures to support project approvals and execution.

+966 13 812 7776



alu@amg-metal.com



www.amg-metal.com



2nd Industrial Area, Dammam, KSA





APPROACH TO PROJECTS



Advanced
Manufacturing
For Metal and Glass Co.





(Approach to Projects)

1. Overall Planning & Control

To ensure project schedules are achieved, costs are controlled, and maximum efficiency is maintained throughout all phases, AMG executes all activities in accordance with recognized standards such as **ASTM, AAMA, EN, and ISO** in close coordination with the Consultant:

- Comprehensive planning and scheduling of design, manufacturing, and fabrication activities
- Preparation and submission of material submittals in compliance with project specifications and applicable standards
- Coordination in the preparation of material requisitions aligned with approved materials and codes
- Development and timely delivery of detailed shop drawings in accordance with international standards
- Provision of engineering data, structural calculations, and installation procedures meeting ASTM, EN, and relevant codes
- Controlled and systematic release of approved drawings for production and execution

2. Engineering & Design

The Engineering and Design Department is a core driver of AMG's technical excellence, ensuring all designs comply with **international façade engineering standards**:

- Estimation
- Design
- Costing
- Manufacturing Coordination
- Installation Coordination

All design outputs, including calculations and system details, are developed to meet requirements for structural integrity, air and water tightness, thermal performance, and durability as per applicable standards.

3. Production & Quality Assurance

AMG maintains strict quality control procedures to ensure full compliance with **ISO quality standards**:

Manufacturing:

- Preparation of precise fabrication drawings in line with approved designs and standards

+966 13 812 7776

alu@amg-metal.com

www.amg-metal.com

2nd Industrial Area, Dammam, KSA





(Approach to Projects)

- In-plant inspections to verify materials and components meet specified ASTM, EN, and project requirements
- Testing and verification processes to ensure performance compliance (air/water tightness, structural performance, etc.)
- Final quality inspection prior to delivery to ensure all products meet approved specifications and international standards

4. Procurement & Transportation

AMG ensures efficient procurement and logistics in accordance with project specifications and **international material standards (ASTM, EN, etc.)**:

- Timely delivery of all materials and products to site without compromising quality
- Coordination of loading, shipping, unloading, and inland transportation in line with project logistics plans
- Procurement of certified materials including hardware, weather-stripping, gaskets, and sealants compliant with AAMA, ASTM, and EN standards
- Ensuring all materials are properly stored, handled, and protected during transit and prior to installation

5. Installation

Installation works are carried out in strict accordance with **ASTM practices, and EN standards**, ensuring long-term performance and reliability:

- Execution by skilled installers under qualified Site Engineers and Project Managers
- Systematic installation sequence aligned with project specifications and approved method statements
- Accurate alignment, leveling, and secure fixing to structural openings
- Application of sealants, backing rods, and shims in compliance with ASTM and AAMA standards
- Final installation ensuring performance in terms of air/water tightness, structural stability, and durability

+966 13 812 7776



alu@amg-metal.com



www.amg-metal.com



2nd Industrial Area, Dammam, KSA





SYSTEM DRAWINGS



Advanced
Manufacturing
For Metal and Glass Co.





SLIDING SYSTEM

+966 13 812 7776

alu@amg-metal.com

www.amg-metal.com

2nd Industrial Area, Dammam, KSA



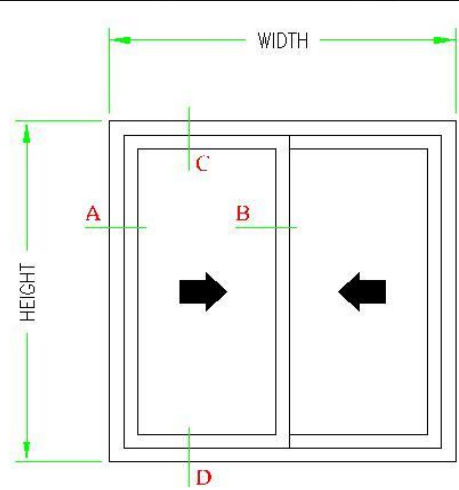
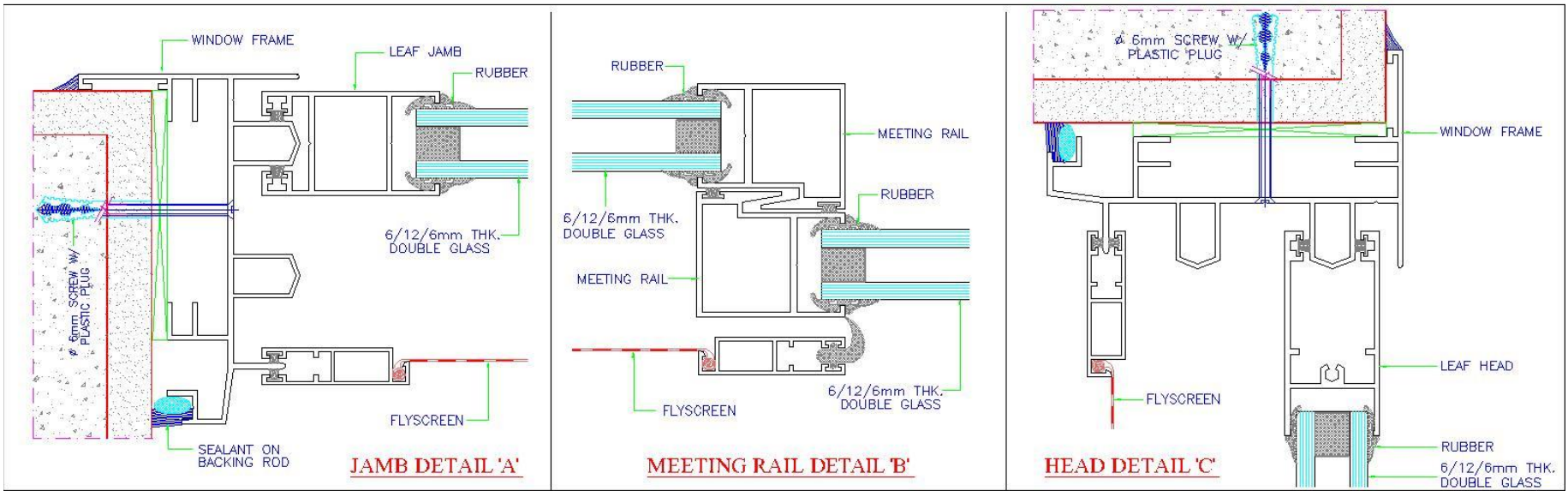

ELEVATION

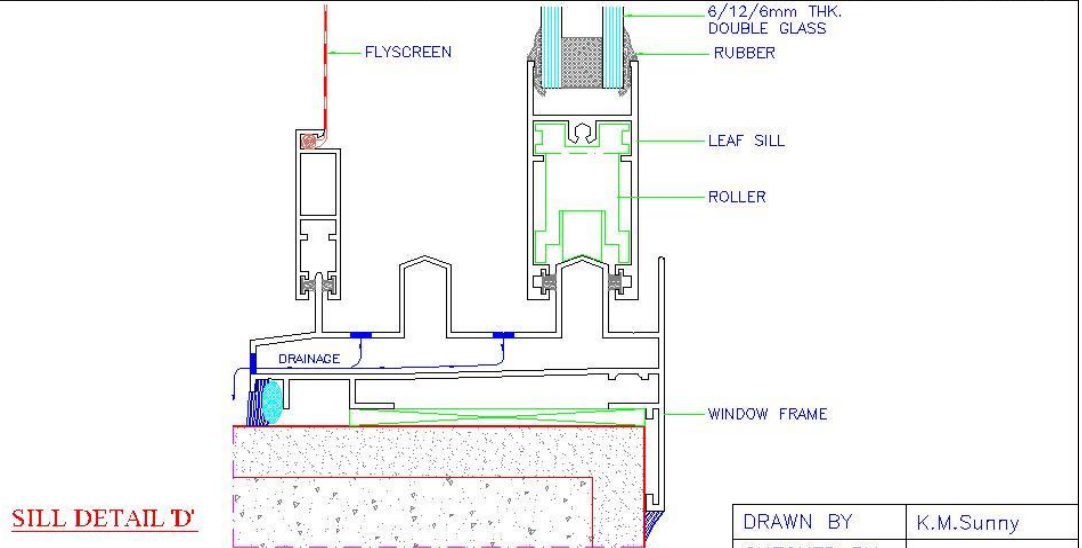

SILL DETAIL 'D'



12cm SLIDING SYSTEM

DRAWN BY	K.M.Sunny
CHECKED BY	
DATE	
SCALE	N.T.S.

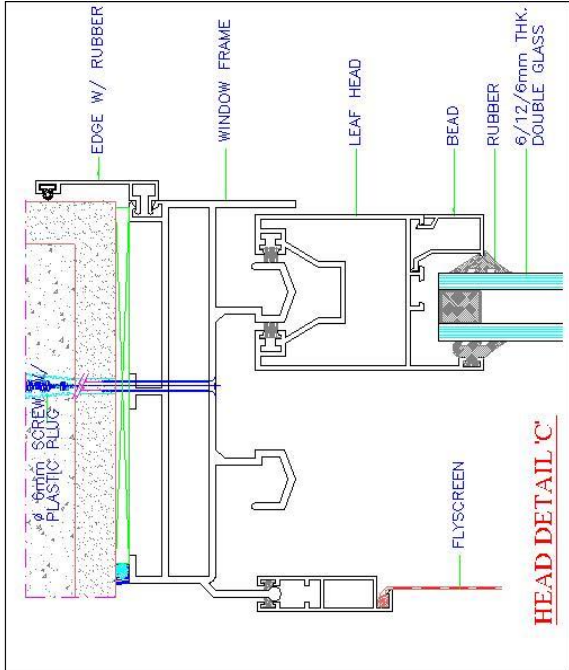

HEAD DETAIL 'C'

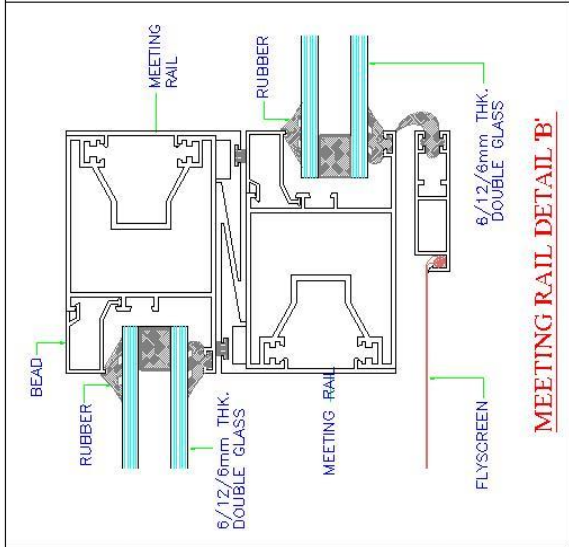

MEETING RAIL DETAIL 'B'

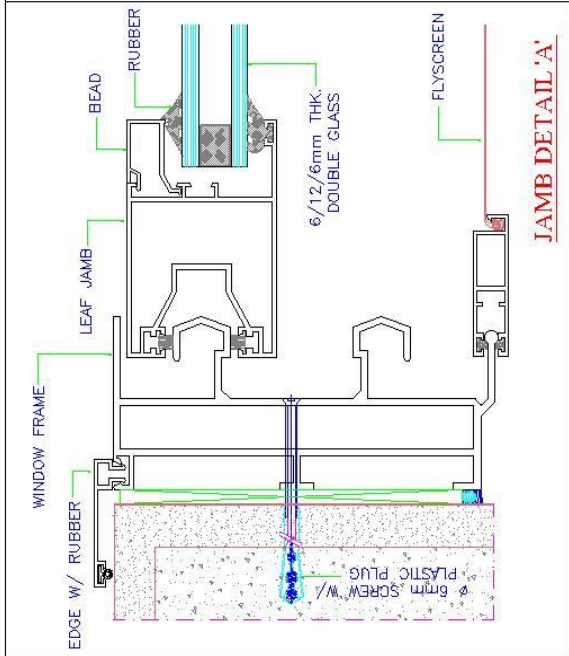

JAMB DETAIL 'A'

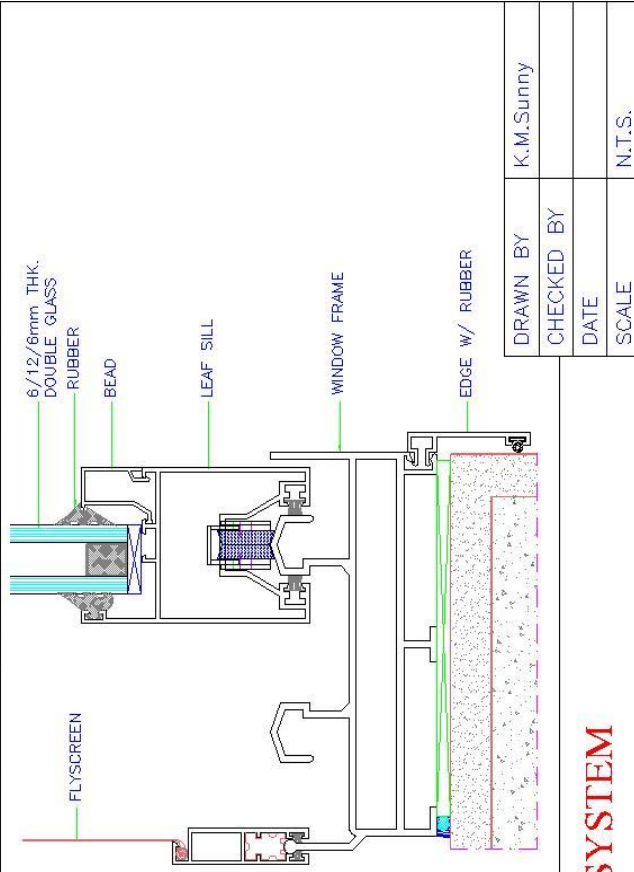

SILL DETAIL 'D'

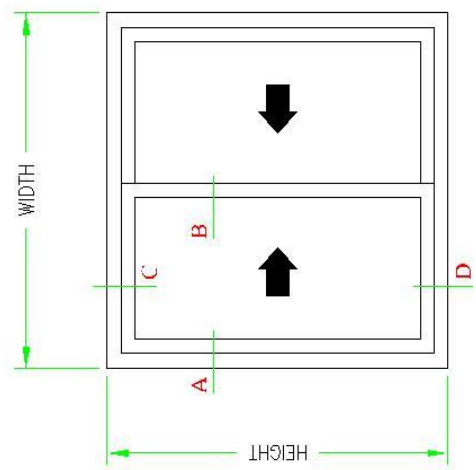

ELEVATION

14cm SLIDING SYSTEM

DRAWN BY	K.M.Sunny
CHECKED BY	
DATE	
SCALE	N.T.S.



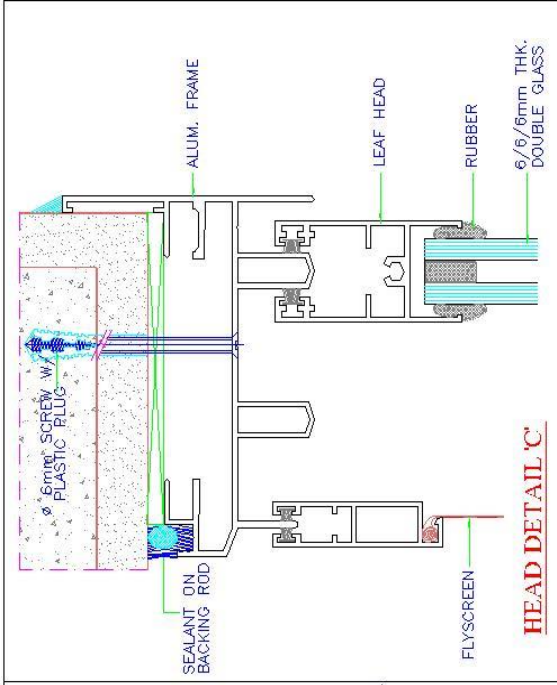

HEAD DETAIL 'C'

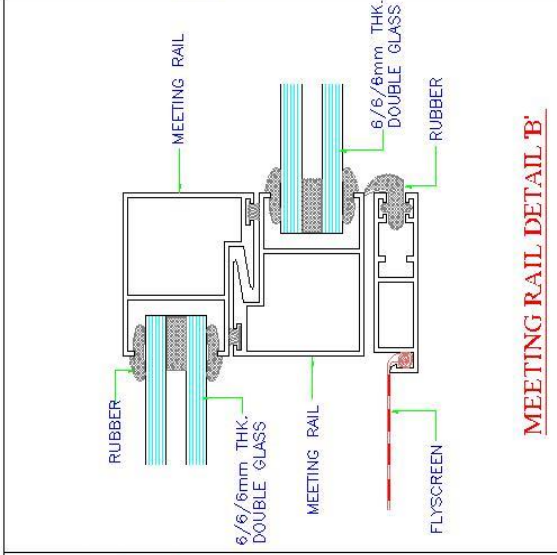

MEETING RAIL DETAIL 'B'

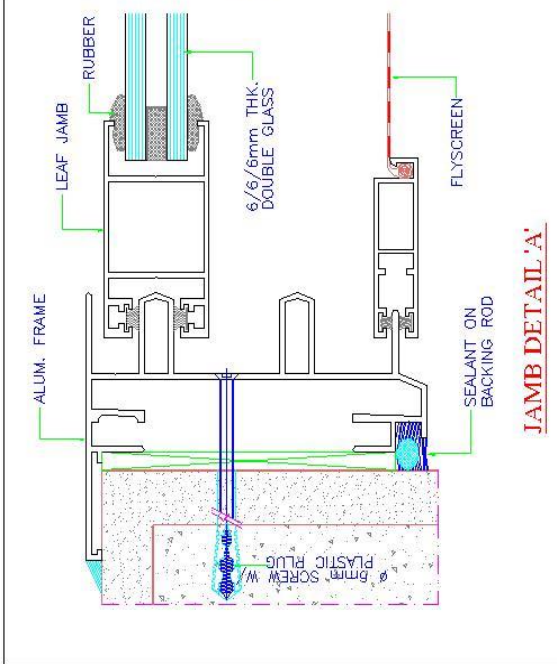

JAMB DETAIL 'A'

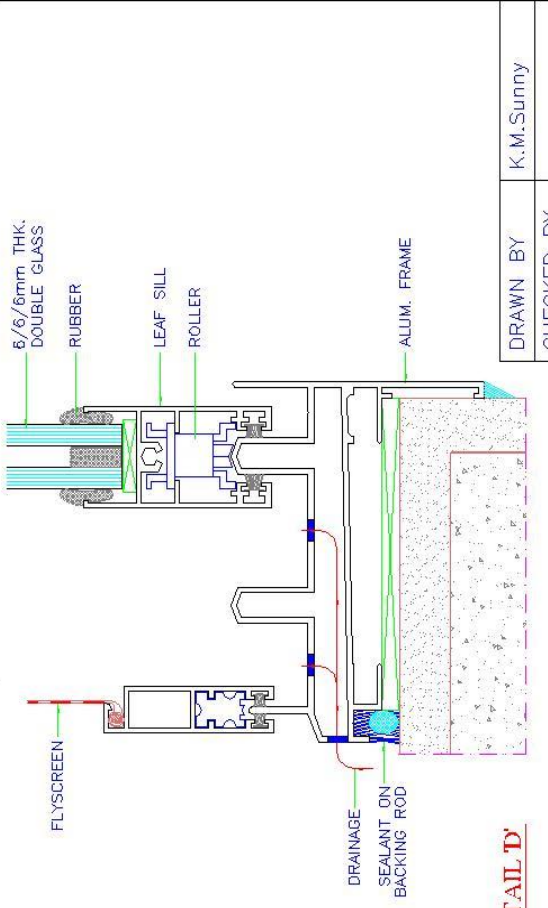

SILL DETAIL 'D'

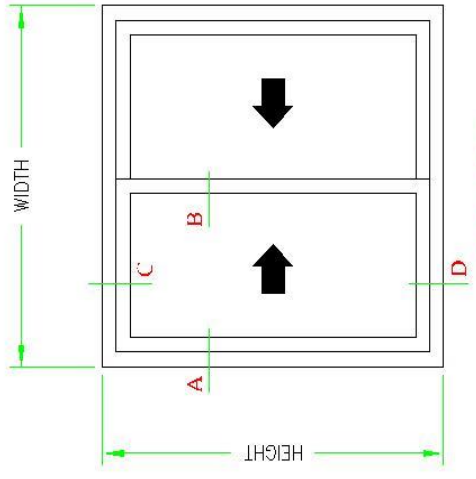

ELEVATION

S1 100 SLIDING SYSTEM (DOUBLE GLASS)

DRAWN BY	K.M.Sunny
CHECKED BY	
DATE	
SCALE	N.T.S.



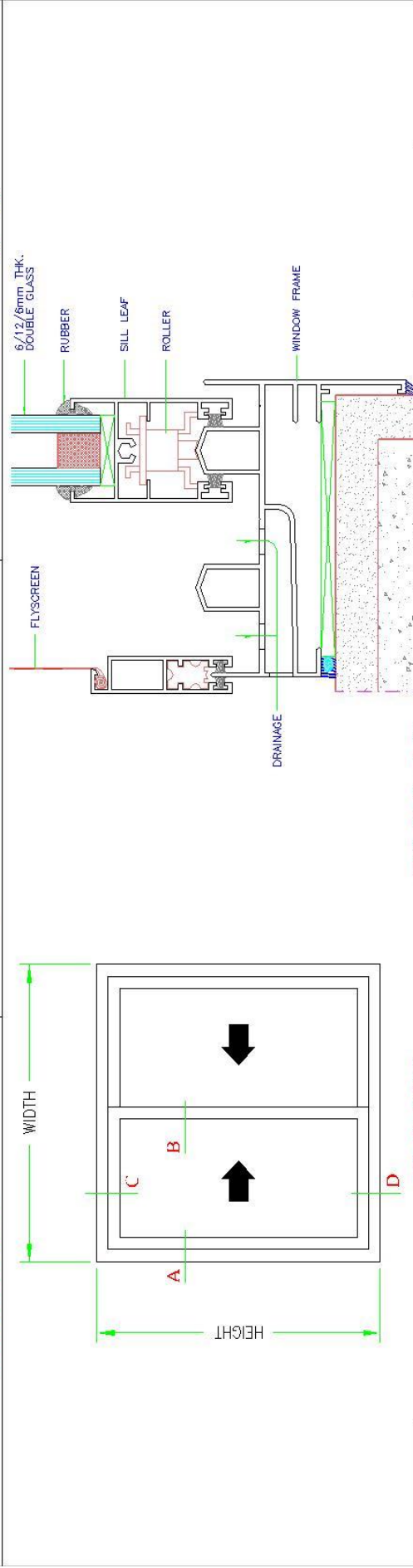
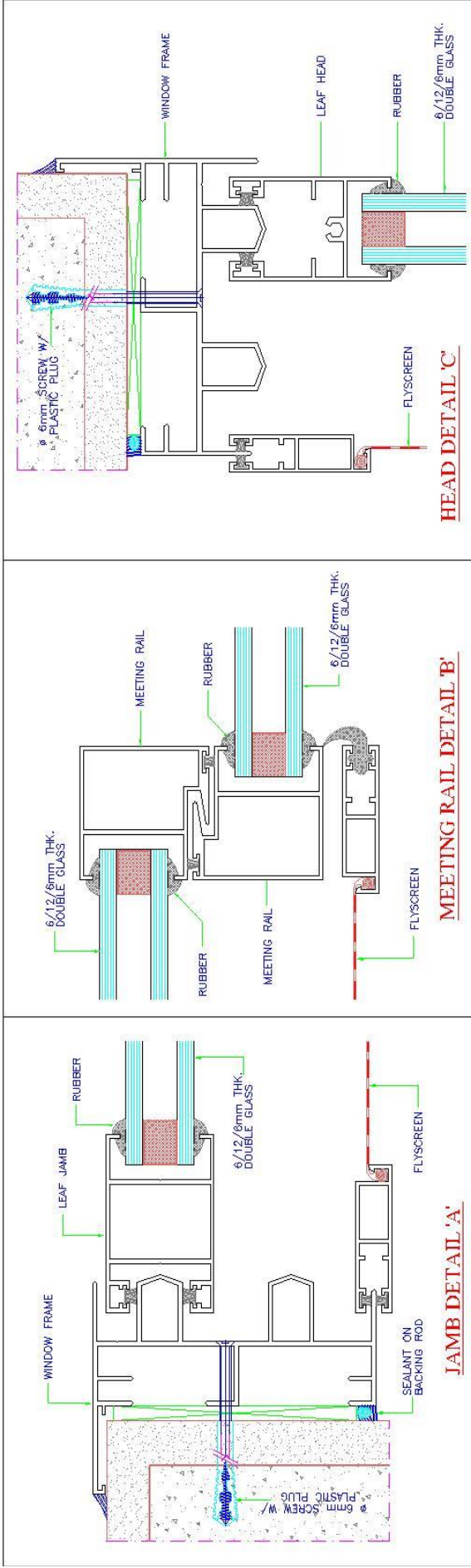

DRAWN BY	K.M.Sunny
CHECKED BY	
DATE	
SCALE	N.T.S.

S2 100 SLIDING SYSTEM



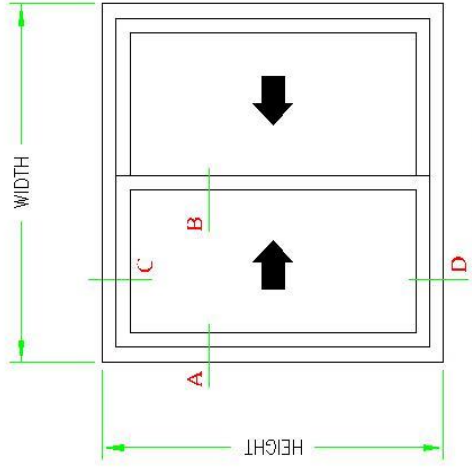
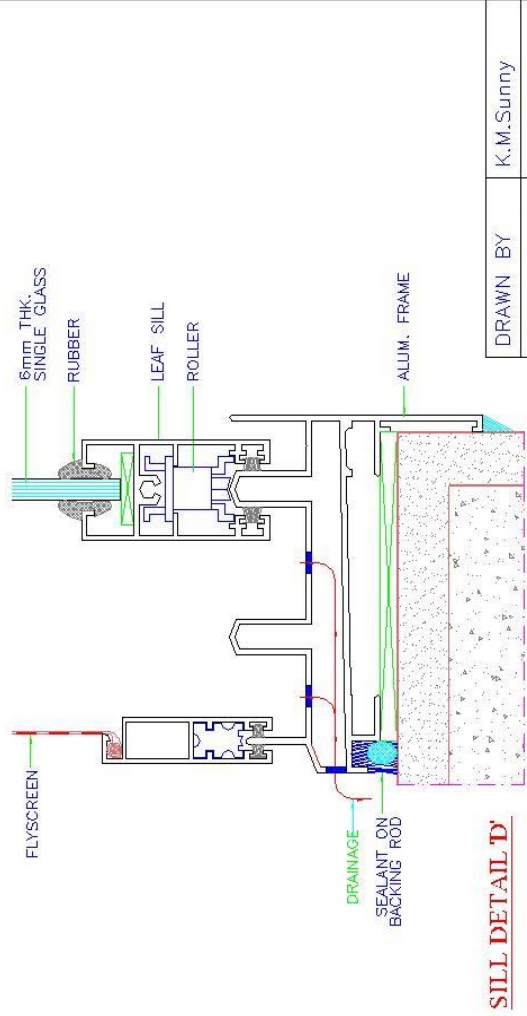
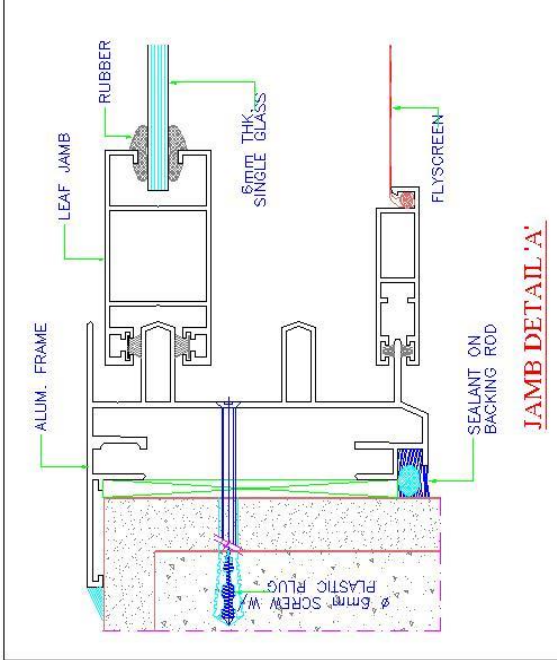
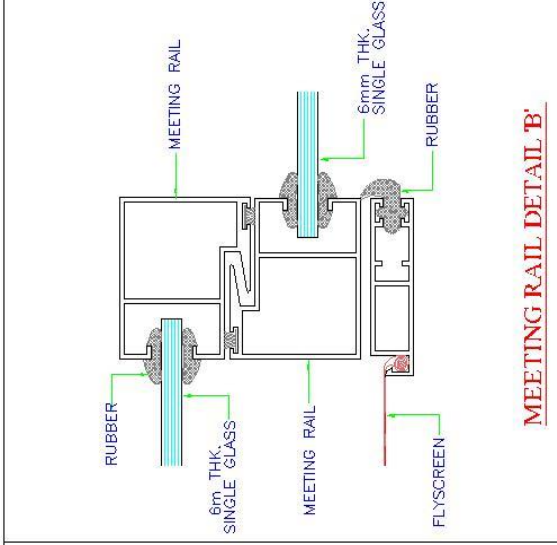
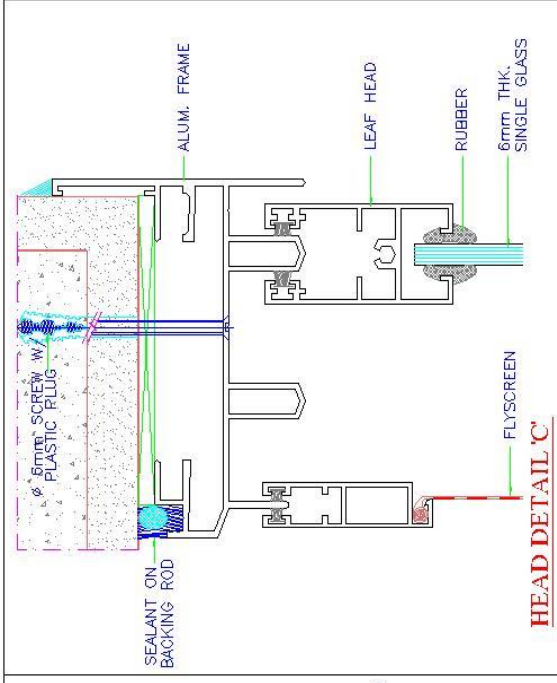

DRAWN BY	K.M.Sunny
CHECKED BY	
DATE	
SCALE	N.T.S.

S1 100 SLIDING SYSTEM (SINGLE GLASS)



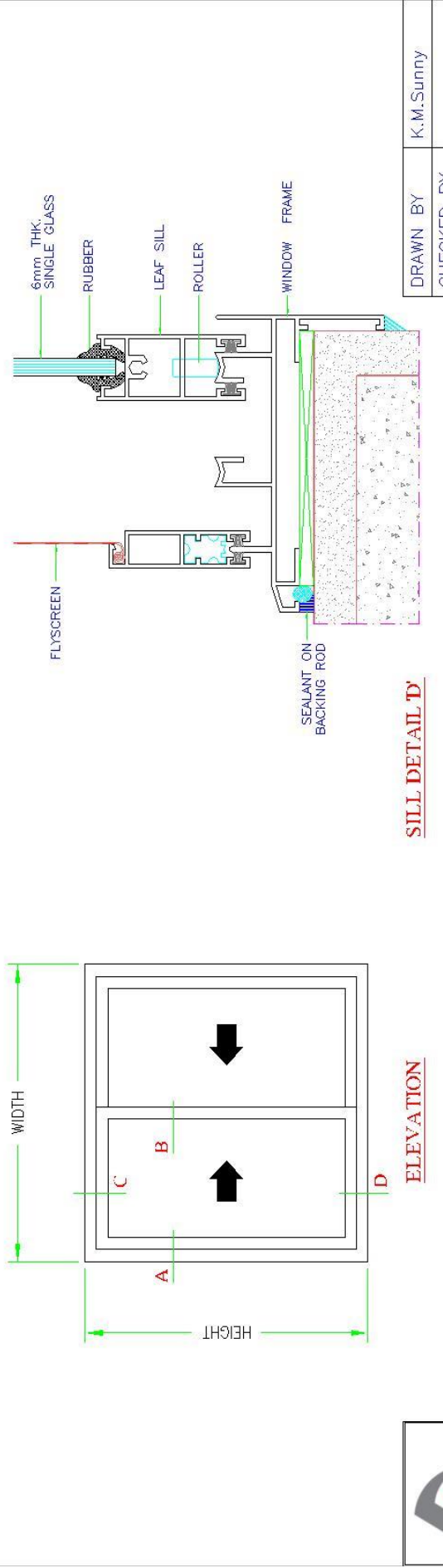
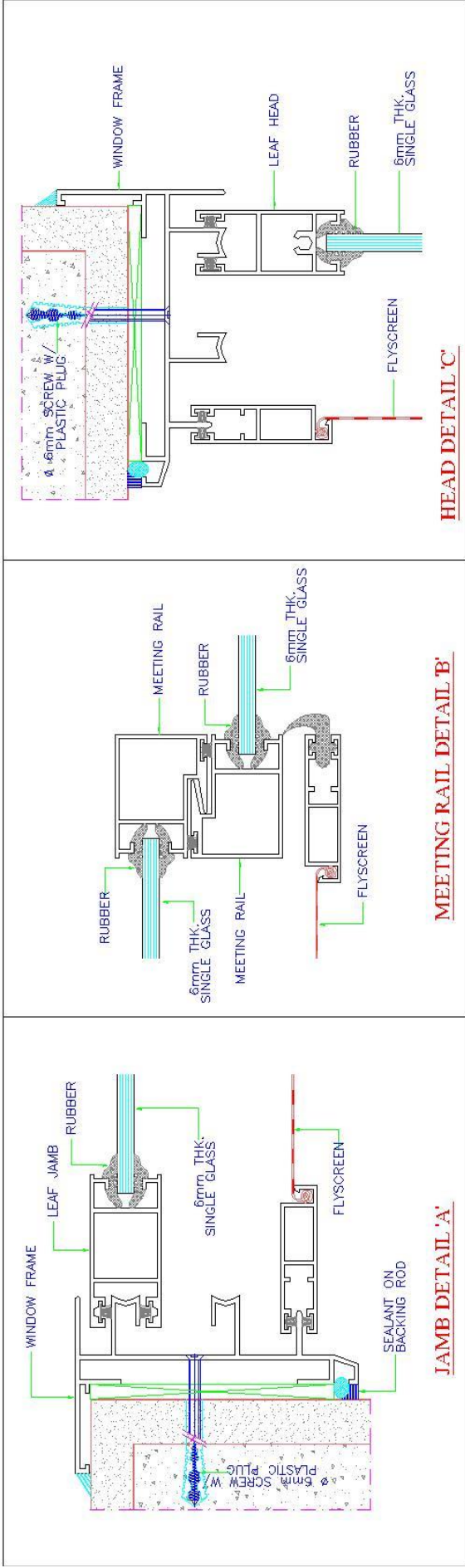

DRAWN BY	K.M.Sunny
CHECKED BY	
DATE	
SCALE	N.T.S.

NCP SLIDING SYSTEM (SINGLE GLASS)



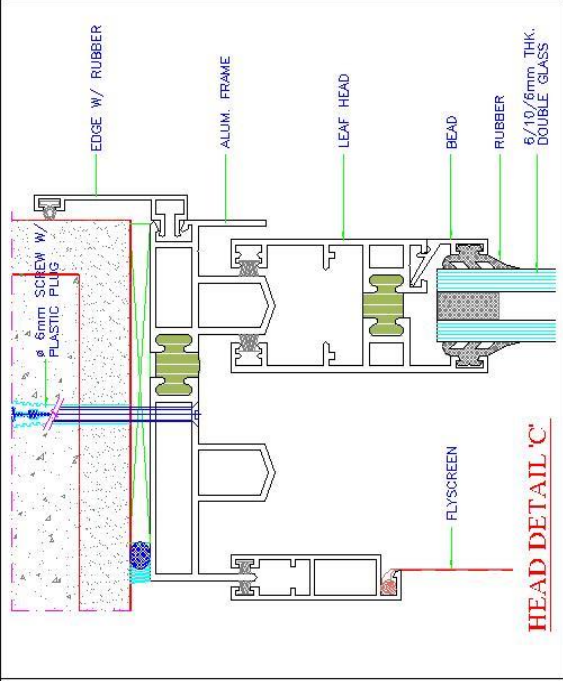

HEAD DETAIL 'C'

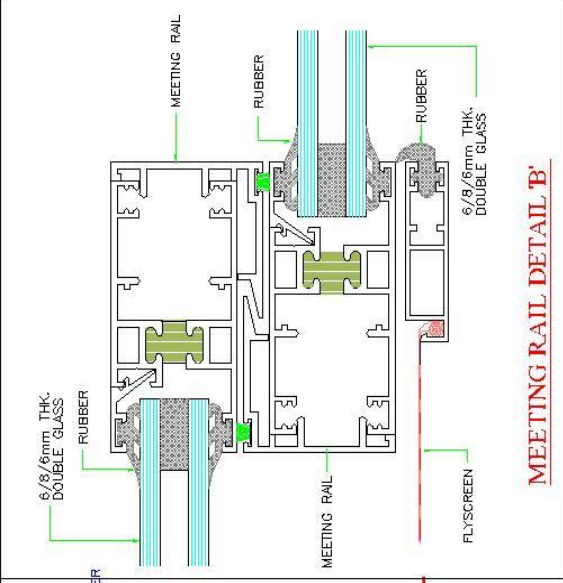

MEETING RAIL DETAIL 'B'

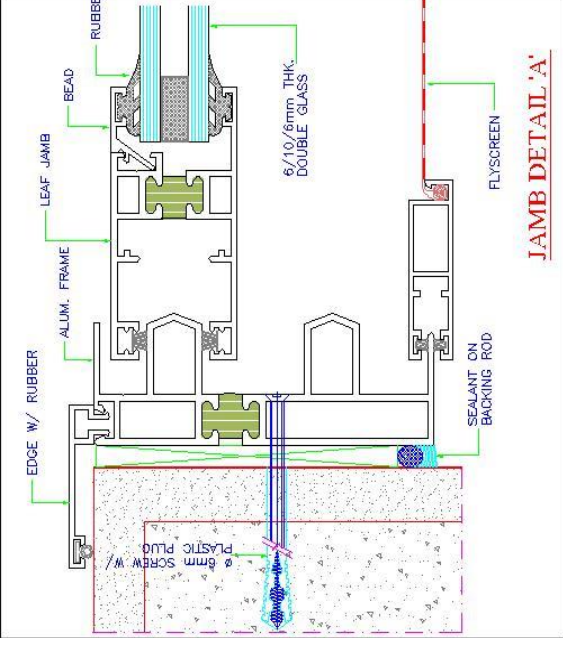

JAMB DETAIL 'A'

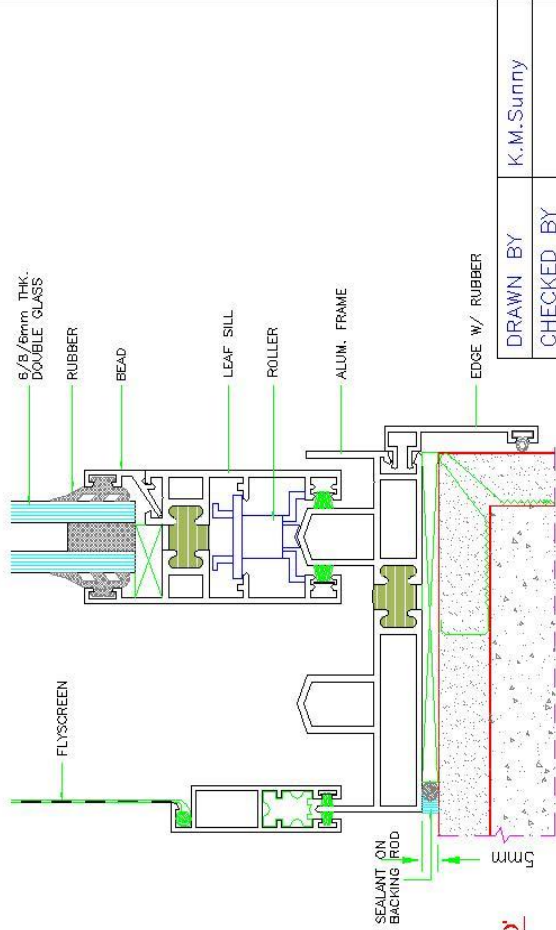

SILL DETAIL 'D'

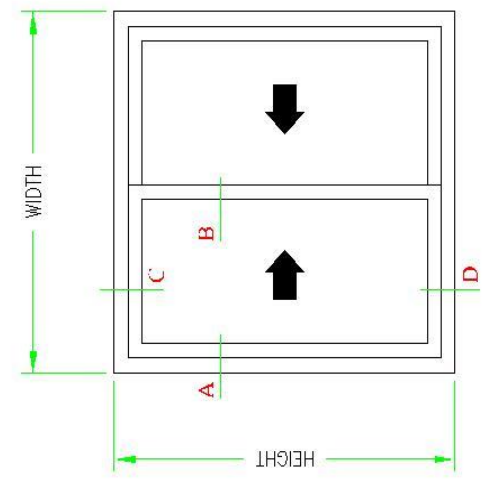

ELEVATION

DRAWN BY	K.M.Sunny
CHECKED BY	
DATE	
SCALE	N.T.S.

THERMAL BREAK SLIDING SYSTEM



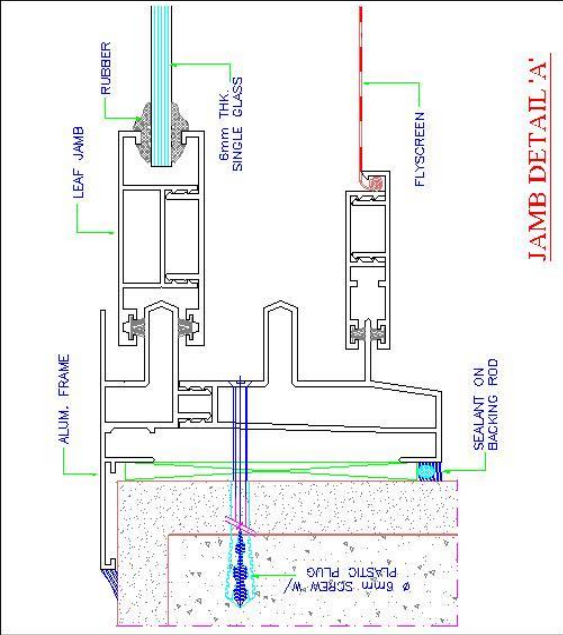

JAMB DETAIL 'A'

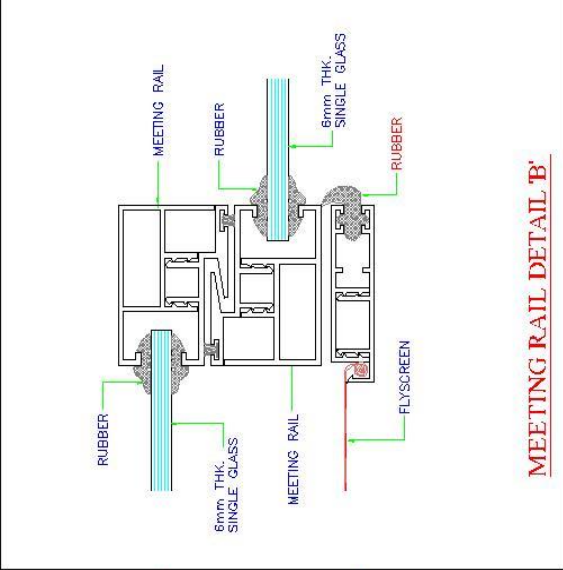

MEETING RAIL DETAIL 'B'

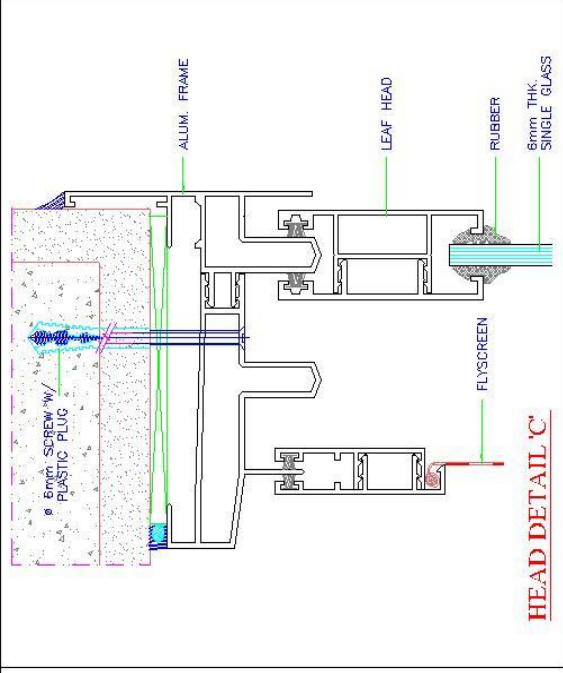

HEAD DETAIL 'C'

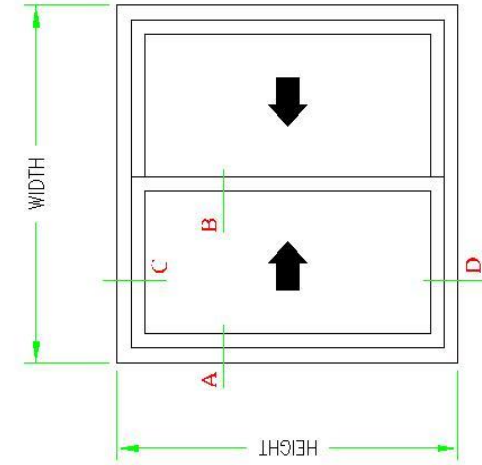

ELEVATION

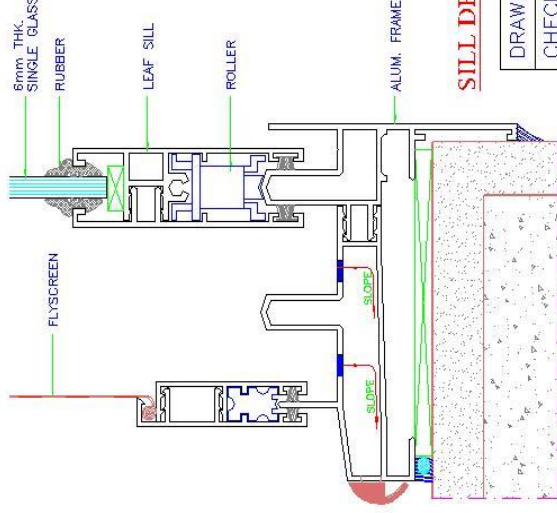

SILL DETAIL 'D'



DRAWN BY	K.M.Sunny
CHECKED BY	
DATE	
SCALE	N.T.S.

DOUBLE COLOR SLIDING SYSTEM

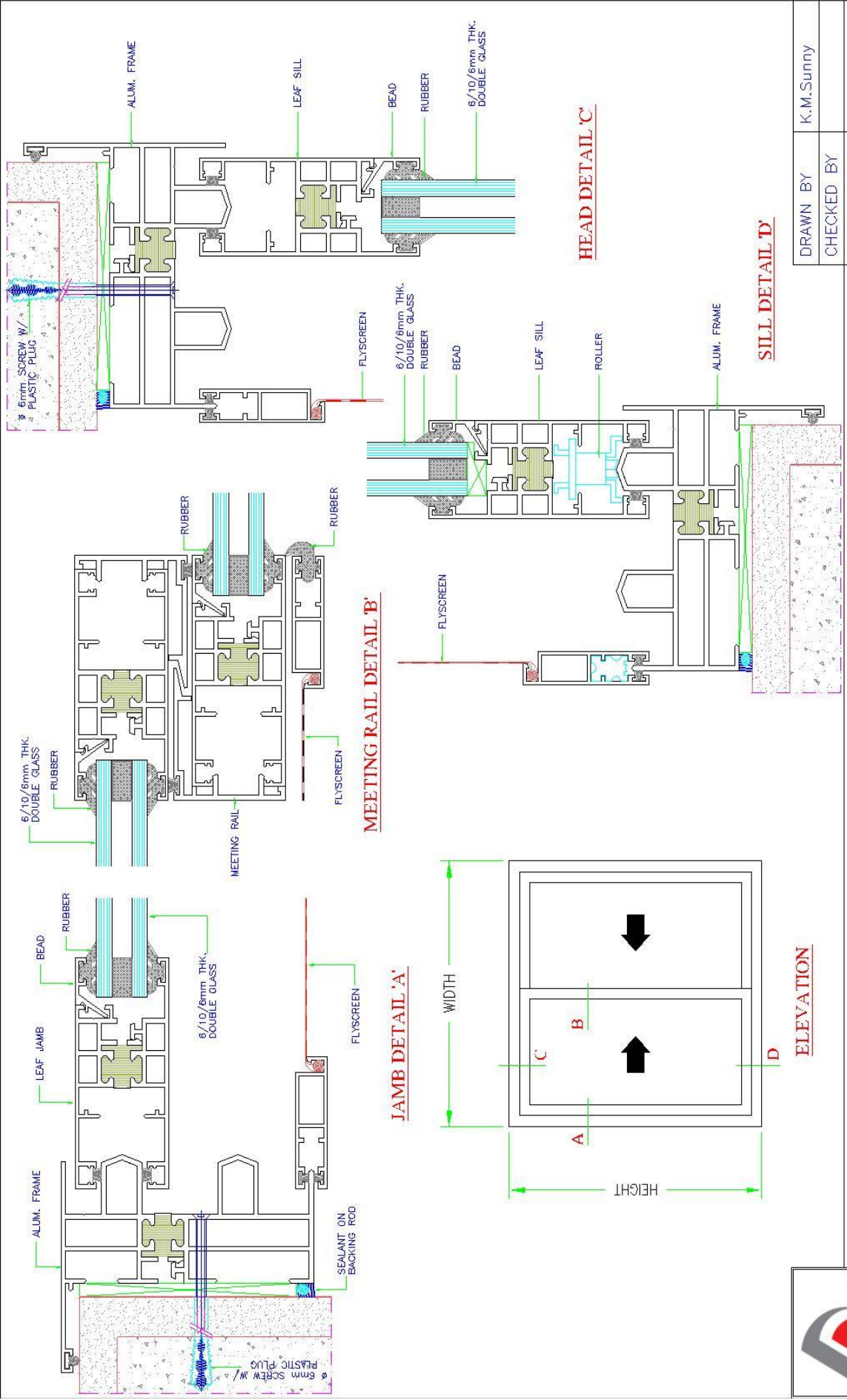

DRAWN BY	K.M.Sunny
CHECKED BY	
DATE	
SCALE	N.T.S.

DOUBLE COLOR THERMAL BREAK SLIDING SYSTEM





WINDOW SYSTEM

+966 13 812 7776

alu@amg-metal.com

www.amg-metal.com

2nd Industrial Area, Dammam, KSA



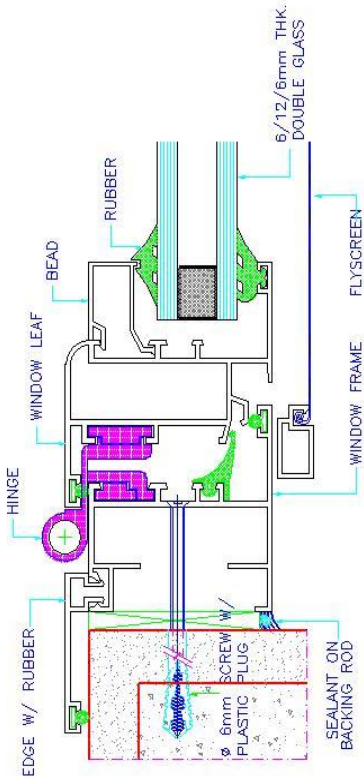

JAMB DETAIL 'A'

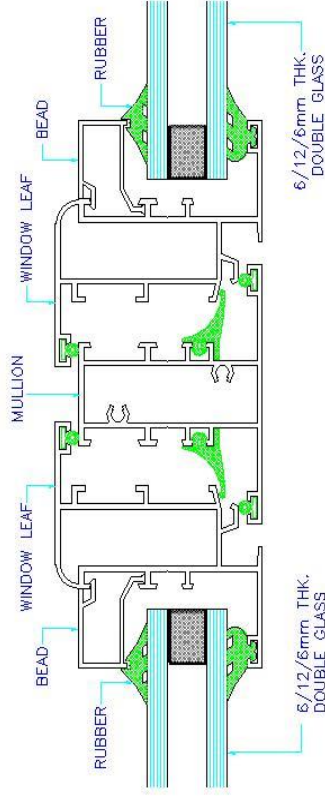

MULLION DETAIL 'B'

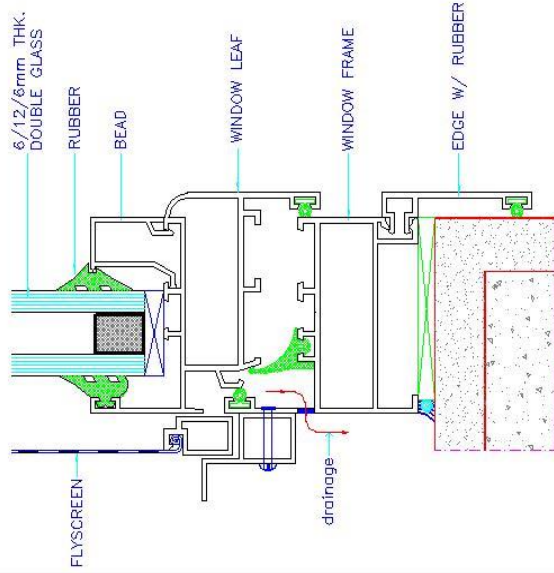

SILL DETAIL 'C'

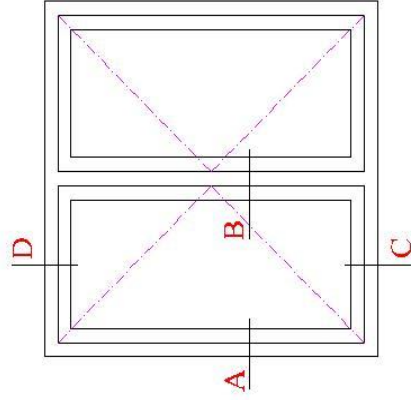

ELEVATION

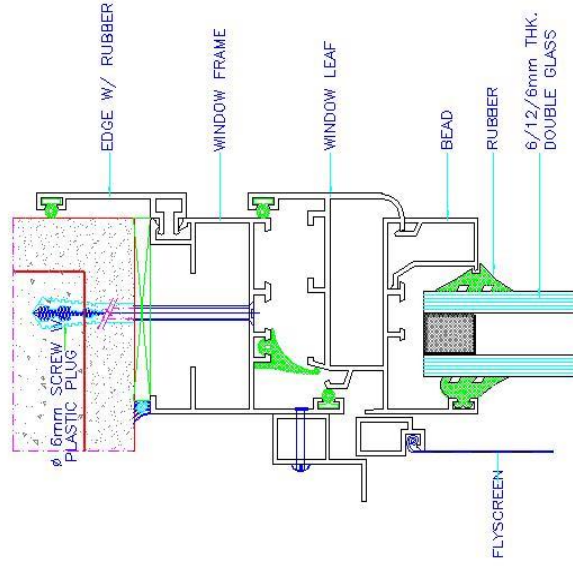

HEAD DETAIL 'D'

DRAWN BY	K.M.Sunny
CHECKED BY	
DATE	
SCALE	N.T.S.

HINGE WINDOW SYSTEM (5.5cm SERIES)



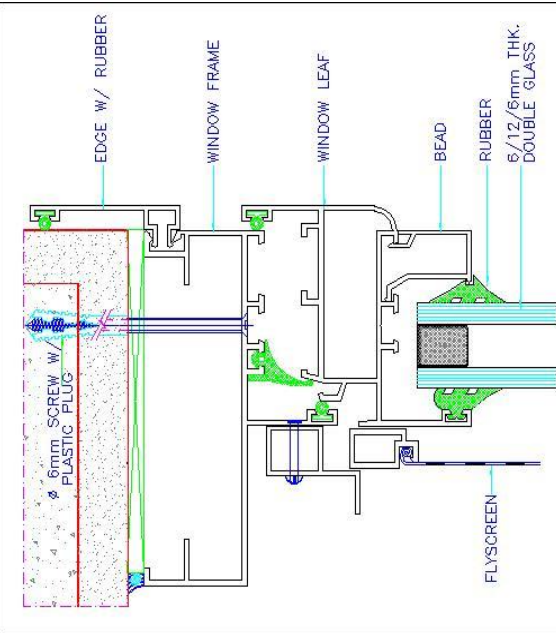
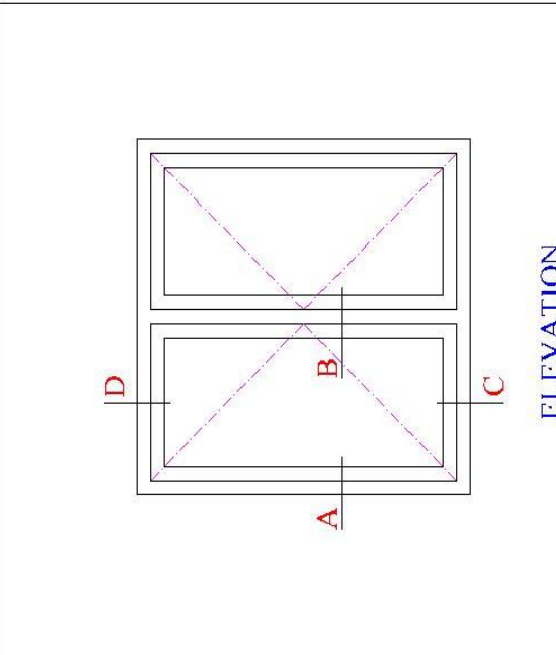
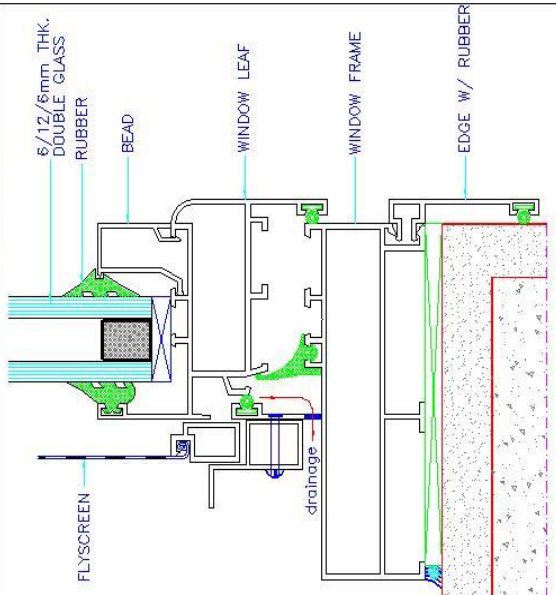
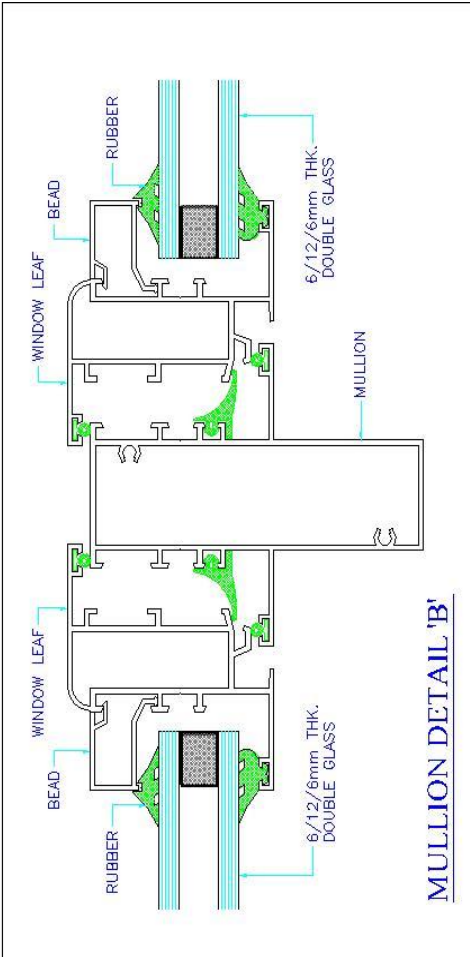
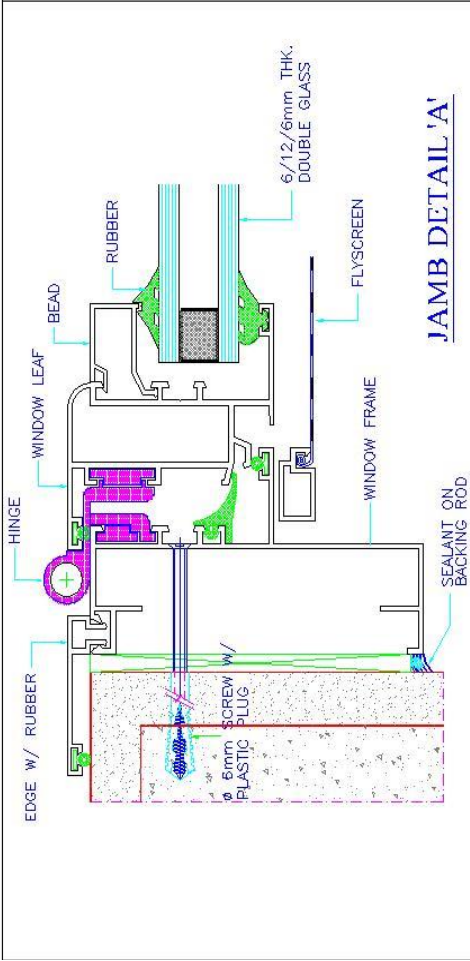

SILL DETAIL 'C'

ELEVATION

HEAD DETAIL 'D'

DRAWN BY	K.M.Sunny
CHECKED BY	
DATE	
SCALE	N.T.S.

HINGE WINDOW SYSTEM (10cm SERIES)

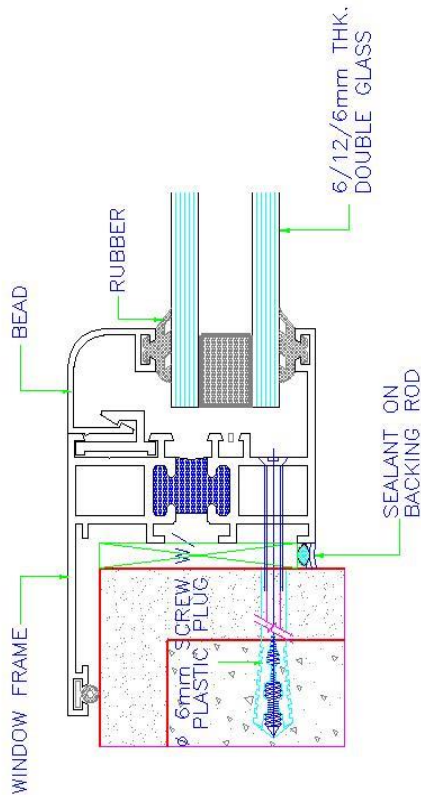

JAMB DETAIL-A

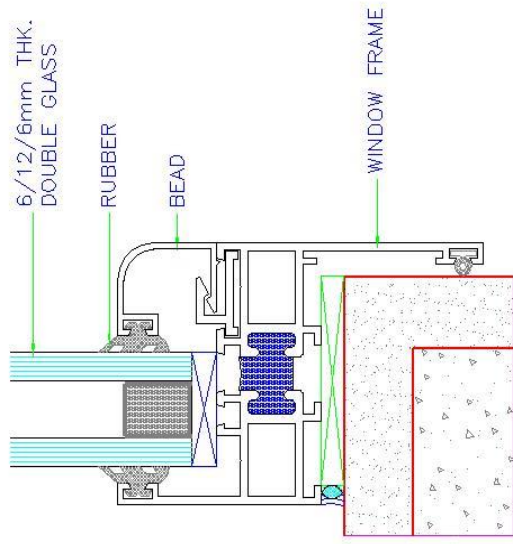

SILL DETAIL-C

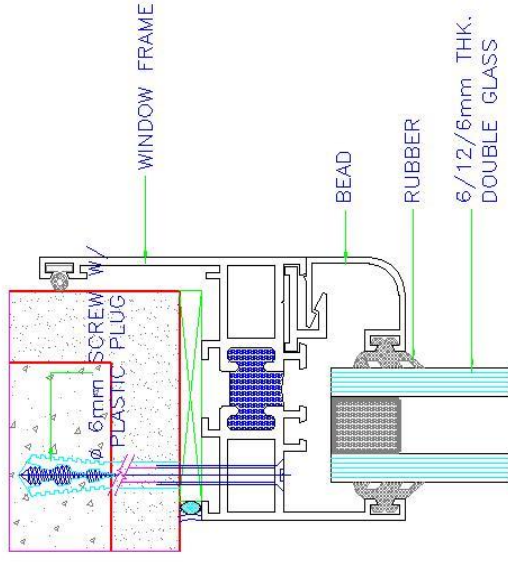

HEAD DETAIL-B

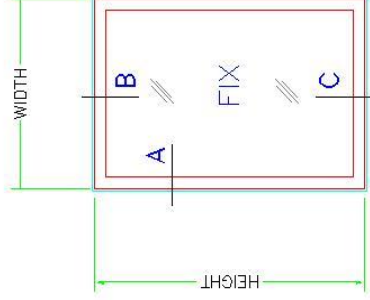

FIX WINDOW ELEVATION

THERMAL BREAK FIX WINDOW



DRAWN BY K.M.Sunny

CHECKED BY

DATE

SCALE NTS.

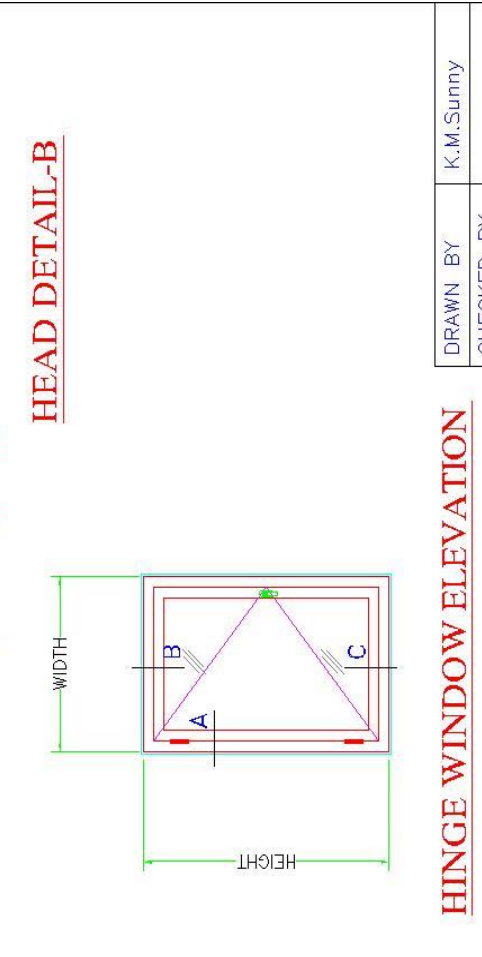
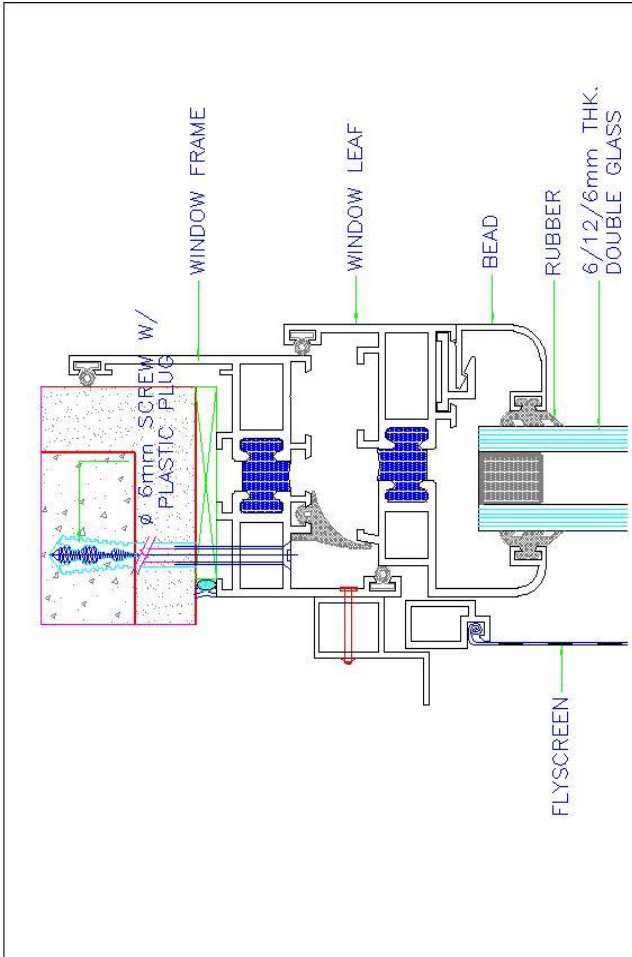
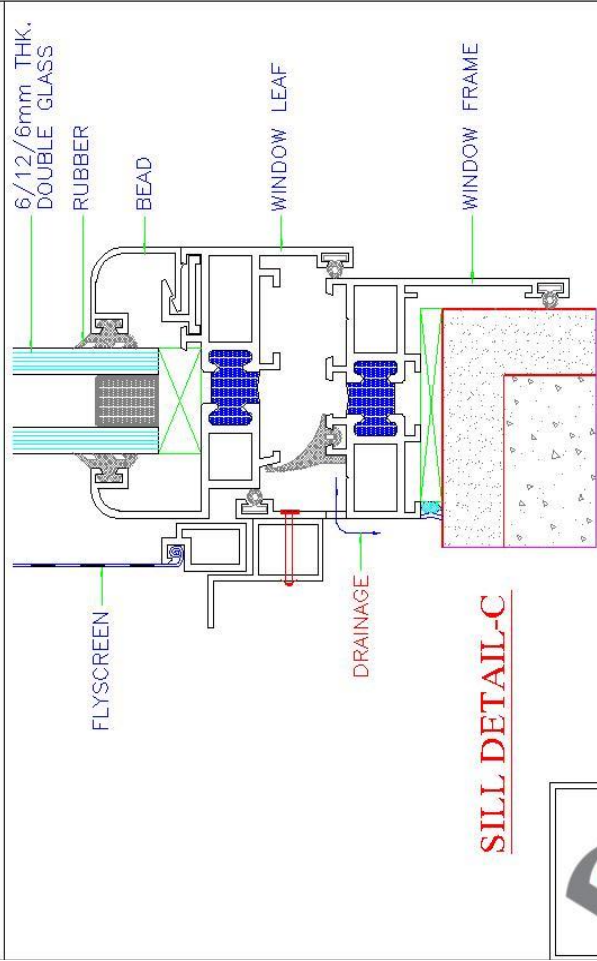
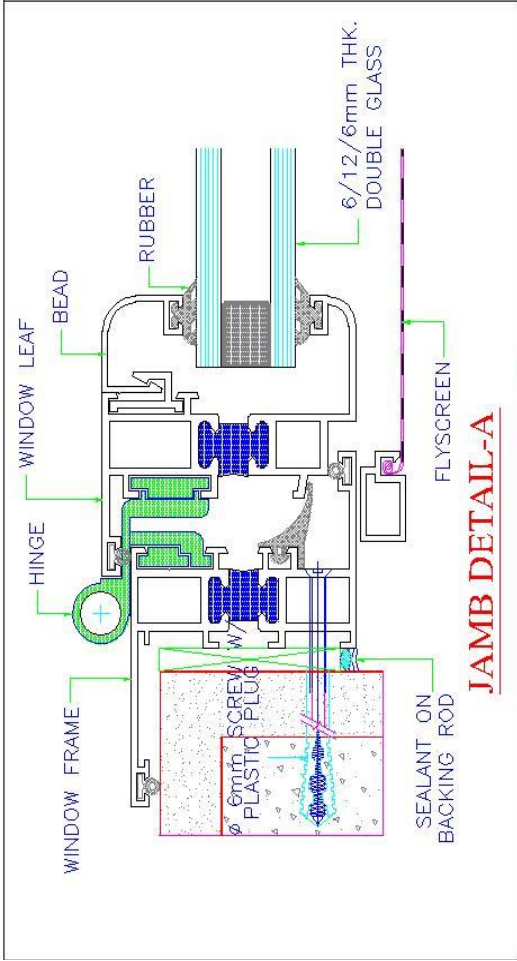

HERMETIC SEALING

HINGE WINDOW ELEVATION

DRAWN BY	K.M.Sunny
CHECKED BY	
DATE	
SCALE	NTS.

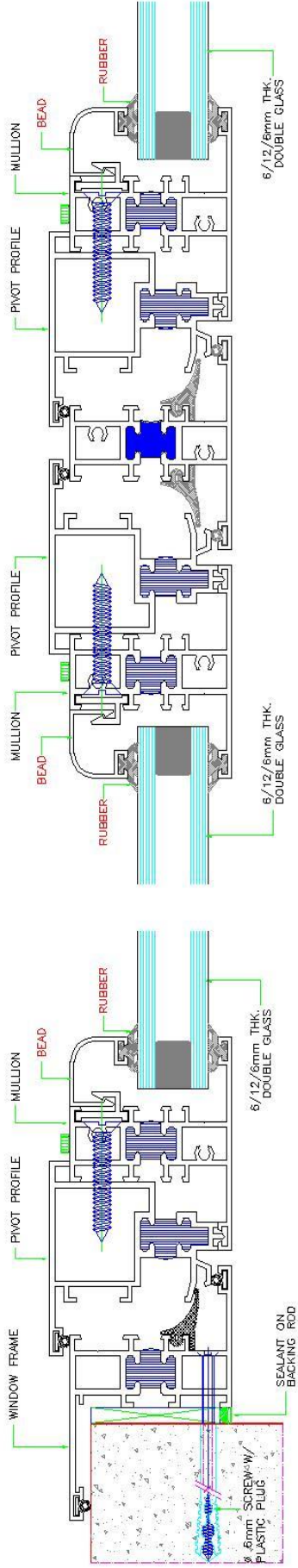

JAMB DETAIL-A

MULLION DETAIL-B

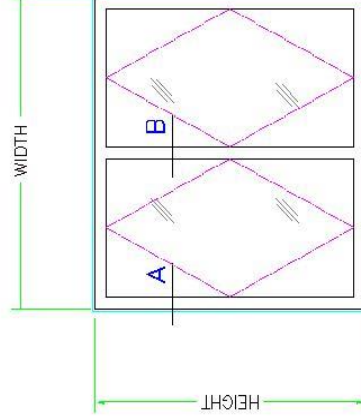

PIVOT WINDOW ELEVATION

PIVOT WINDOW DETAIL



DRAWN BY	K.M.Sunny
CHECKED BY	
DATE	
SCALE	NTS.

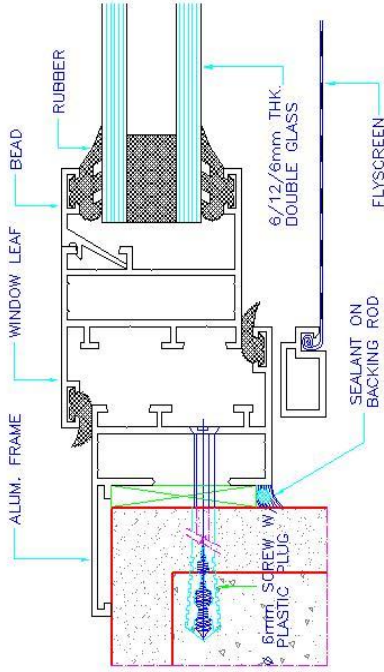

JAMB DETAIL-A

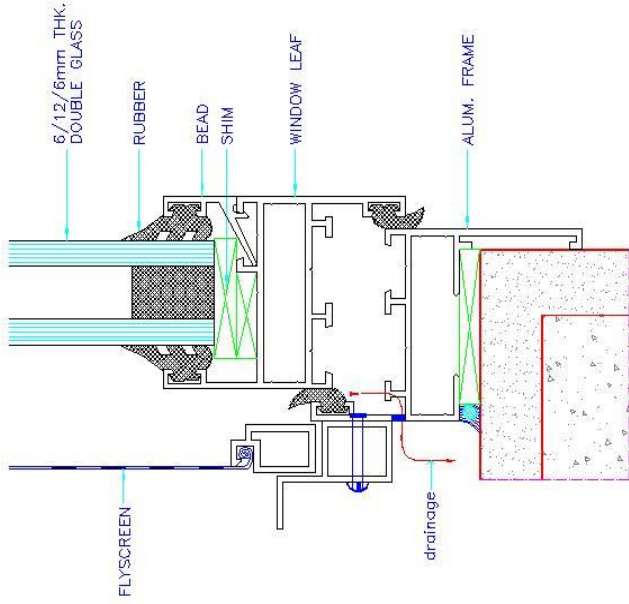

SILL DETAIL-B

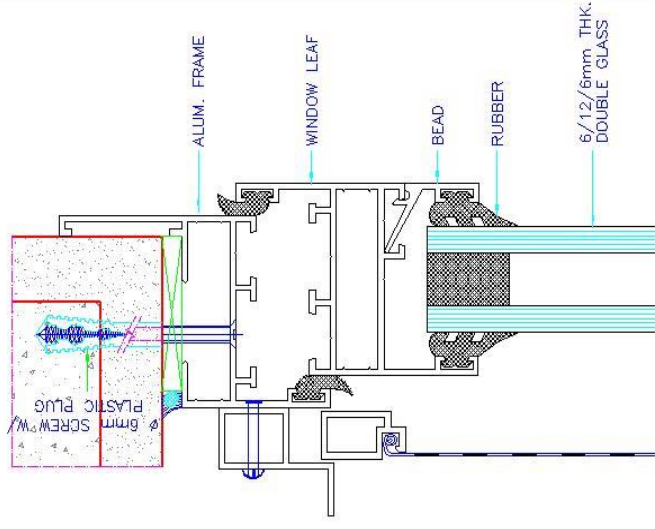

HEAD DETAIL-C

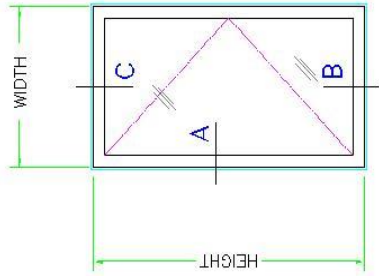

ELEVATION

HINGE WINDOW (44mm SERIES)

DRAWN BY	K.M.Sunny
CHECKED BY	
DATE	
SCALE	NTS.



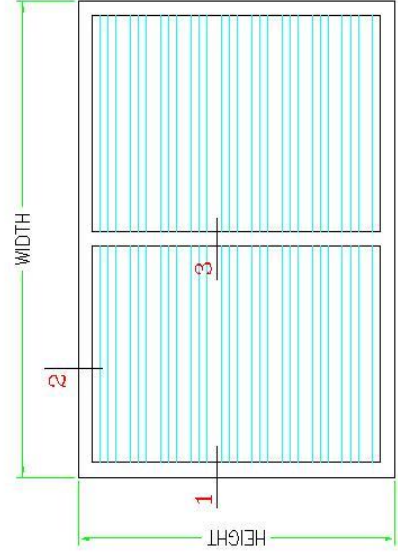
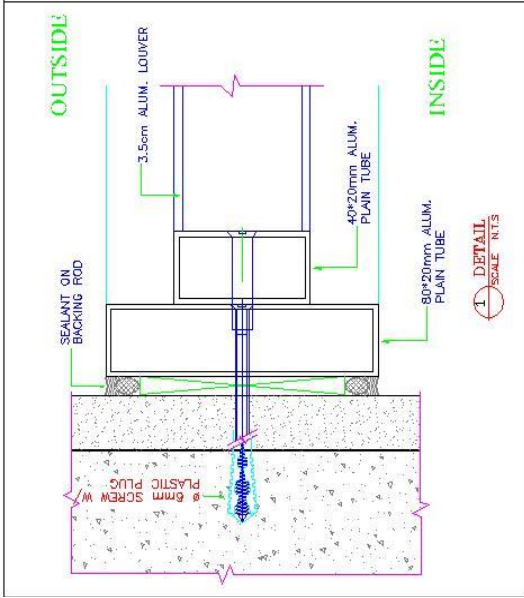
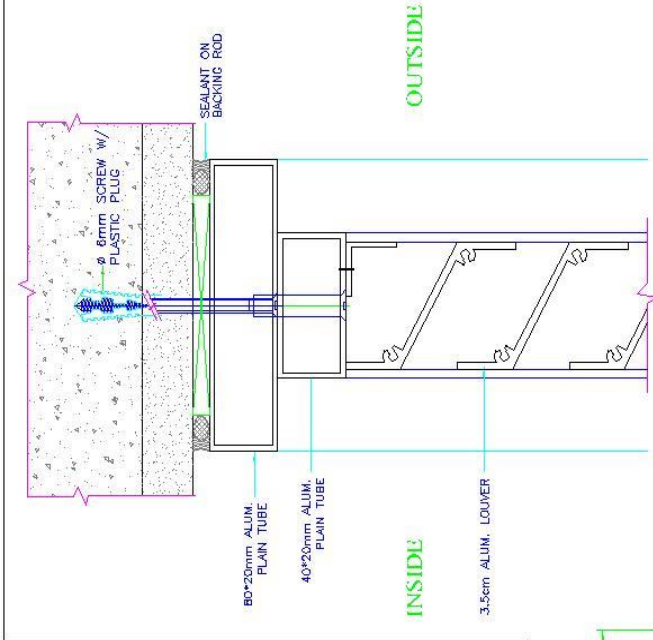
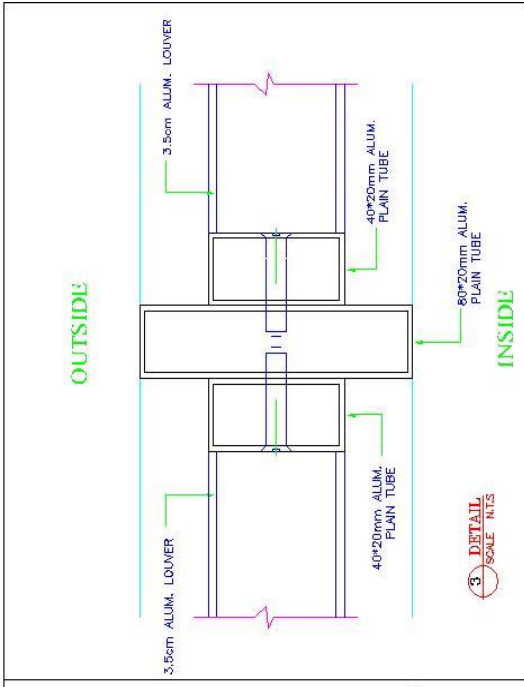

DRAWN BY	K.M.Sunny
CHECKED BY	
DATE	
SCALE	NTS.

LOUVER SYSTEM





DOOR SYSTEM

+966 13 812 7776

alu@amg-metal.com

www.amg-metal.com

2nd Industrial Area, Dammam, KSA



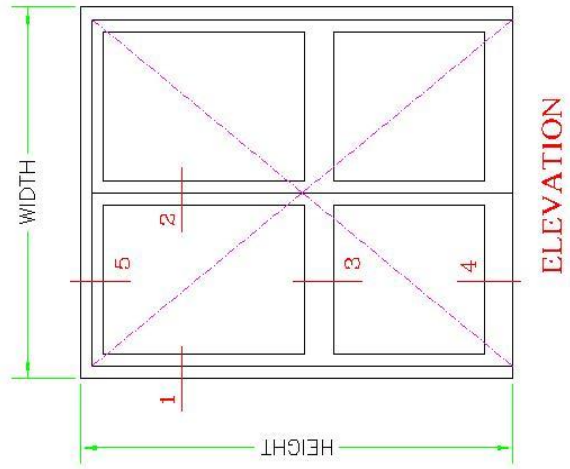
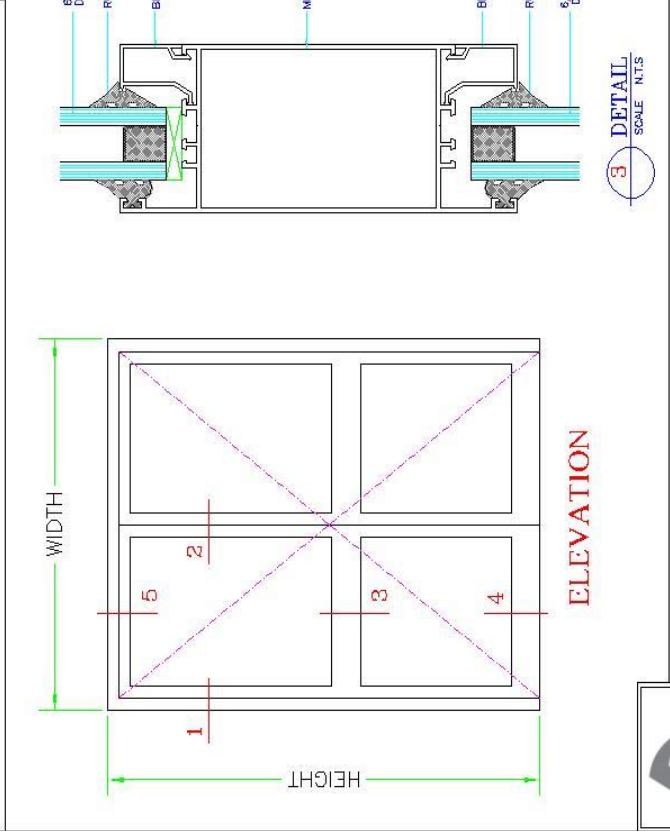
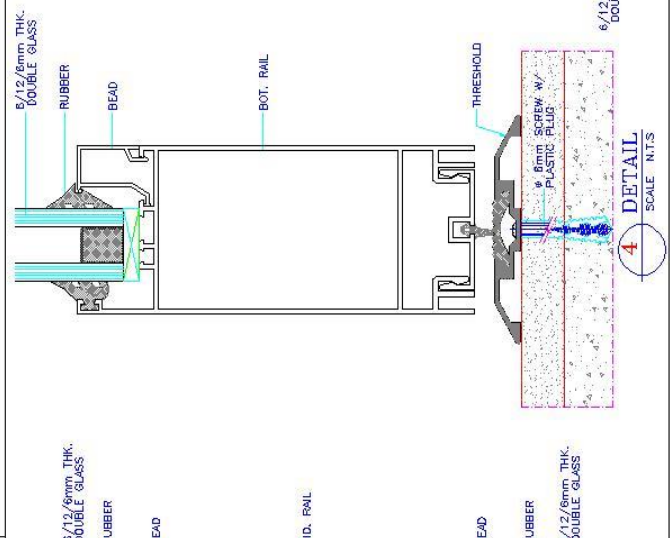
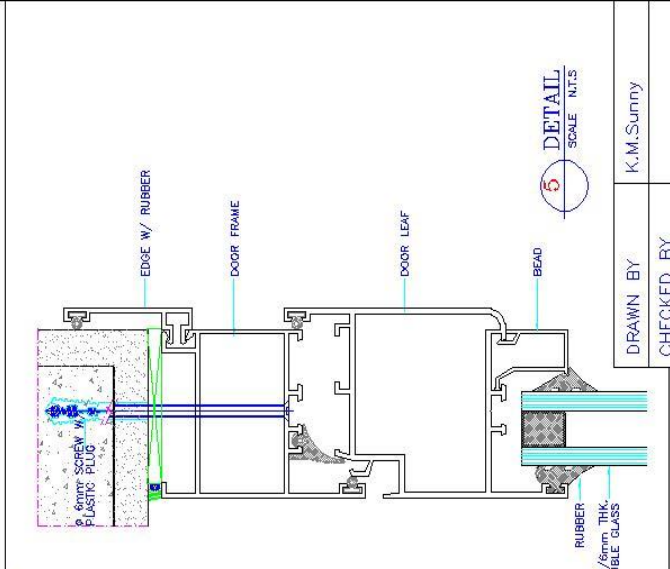
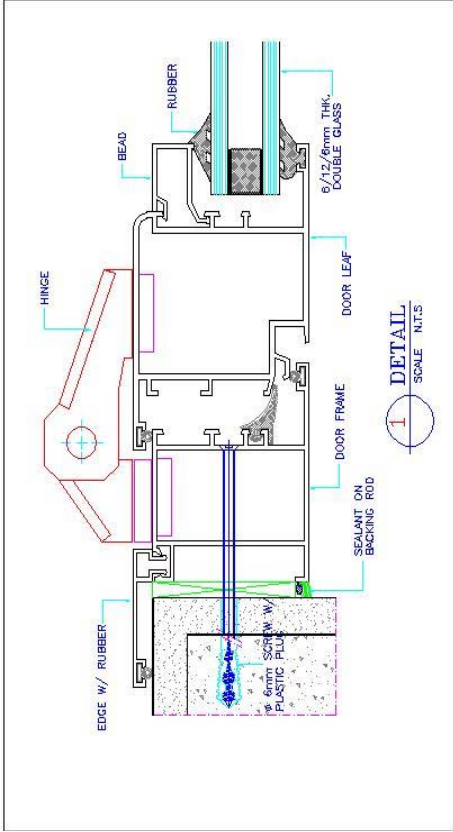
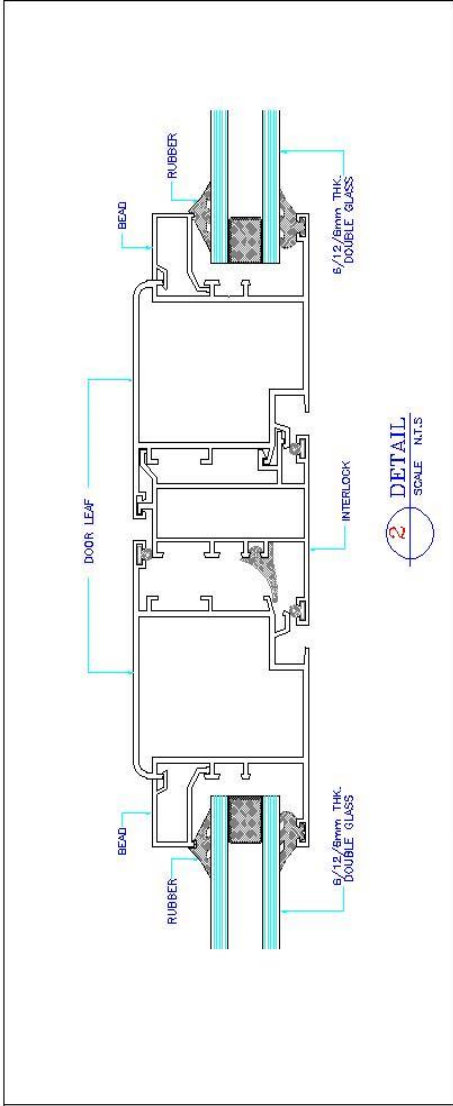

DRAWN BY		K.M.Sunny	
		CHECKED BY	
DATE			
SCALE		N.T.S.	

HINGE DOOR SYSTEM



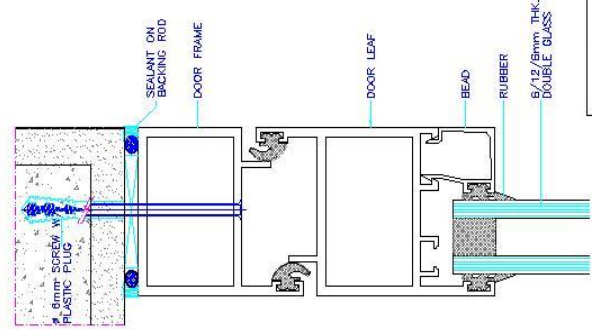
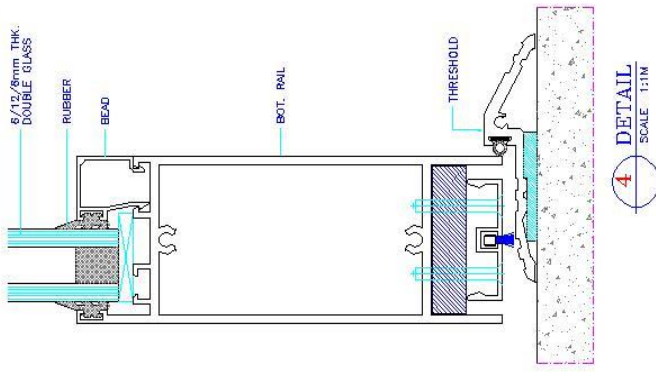
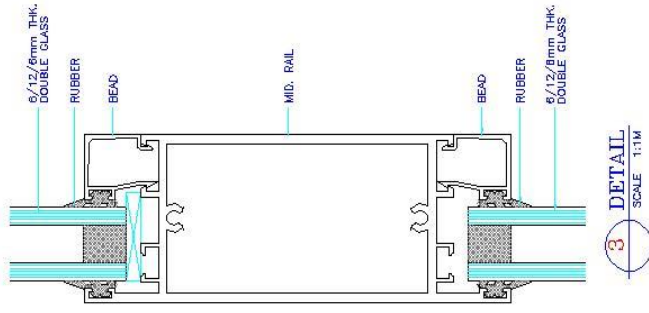
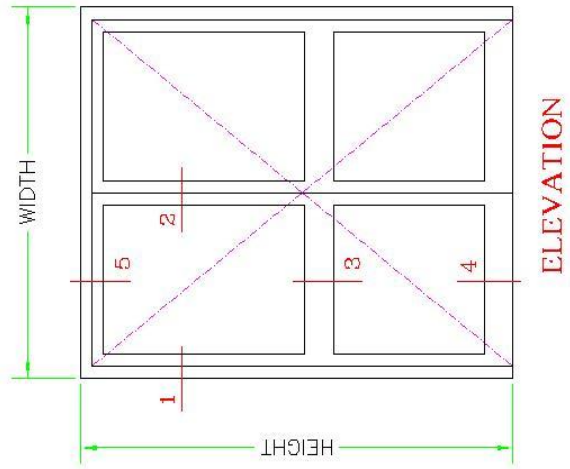
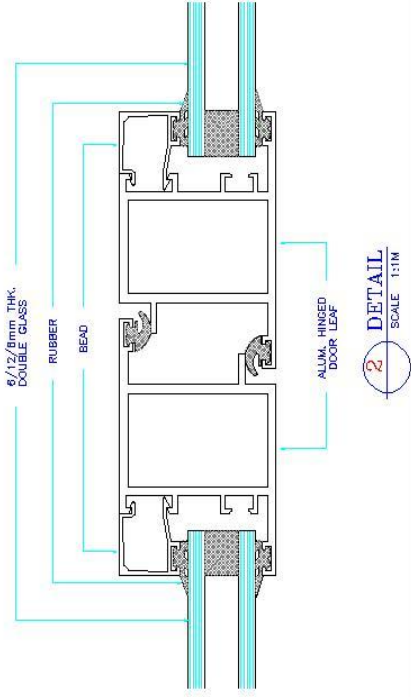
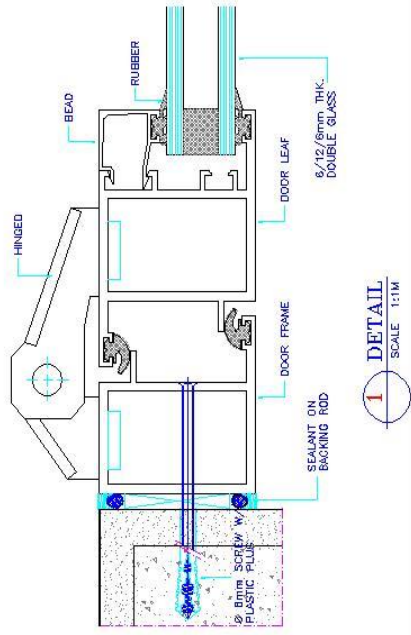

DRAWN BY	K.M.Sunny
CHECKED BY	
DATE	
SCALE	N.T.S.

HINGE DOOR SYSTEM (3mm THK.)



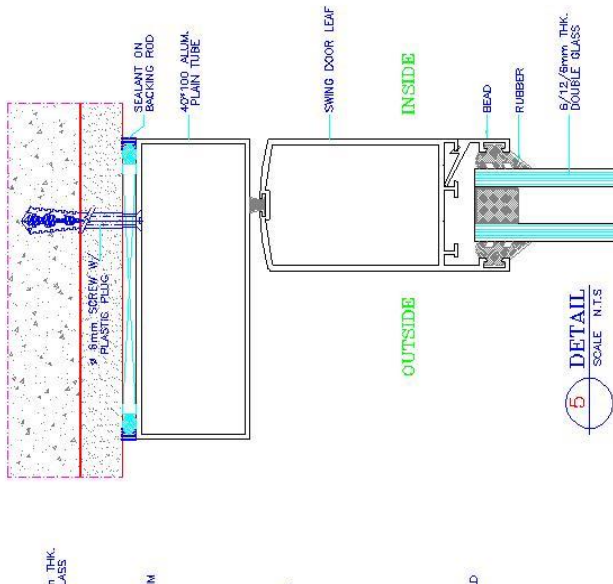
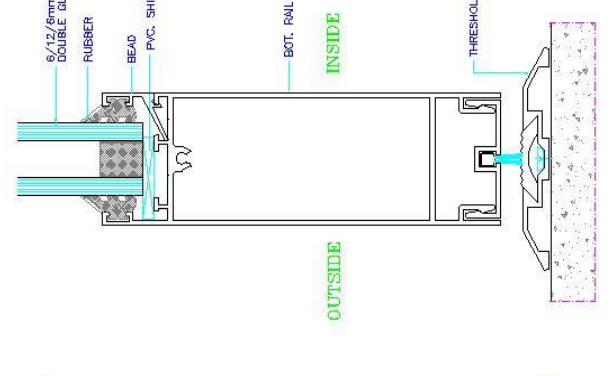
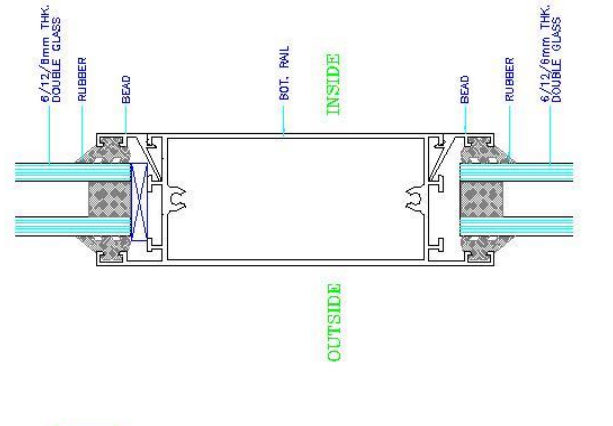
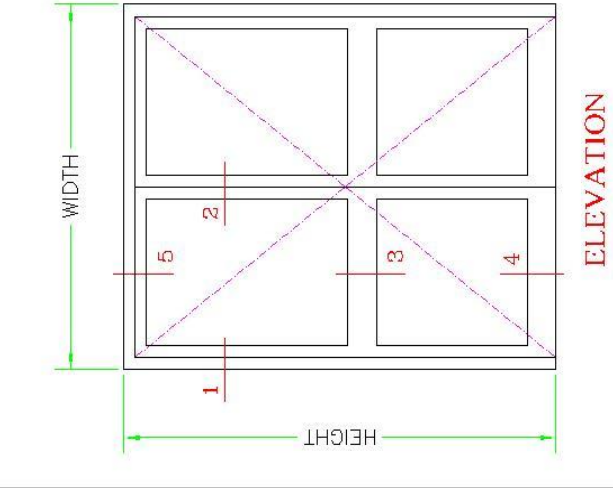
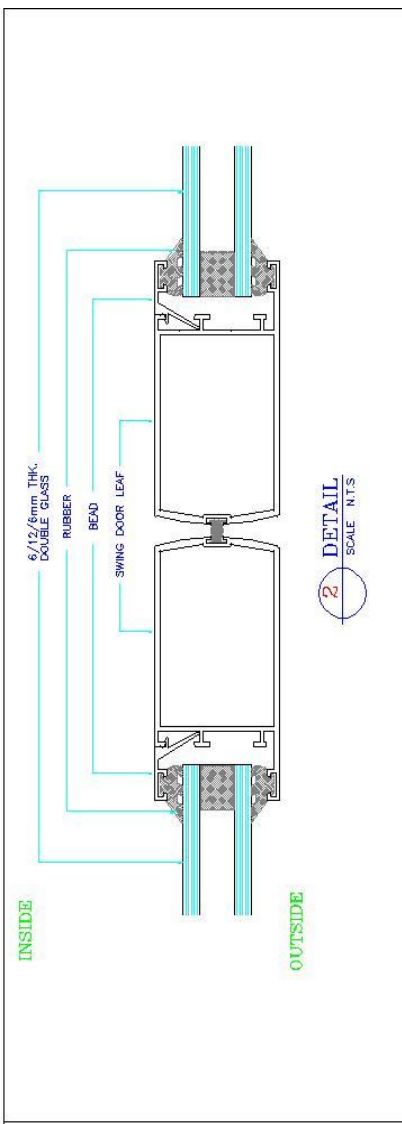
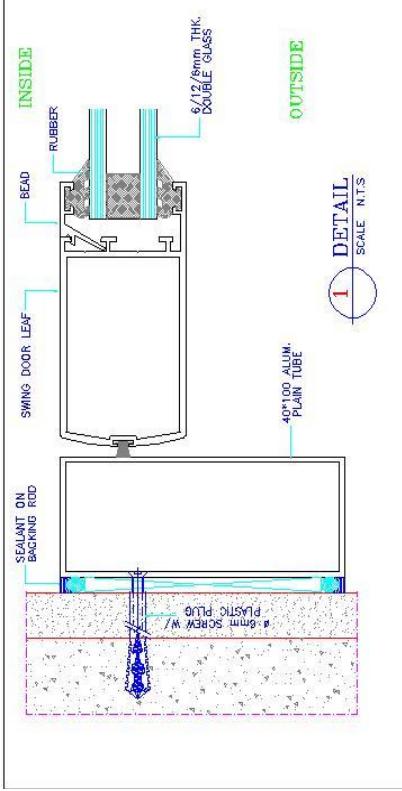

SWING DOOR SYSTEM

DRAWN BY	K.M.Sunny
CHECKED BY	
DATE	
SCALE	N.T.S.

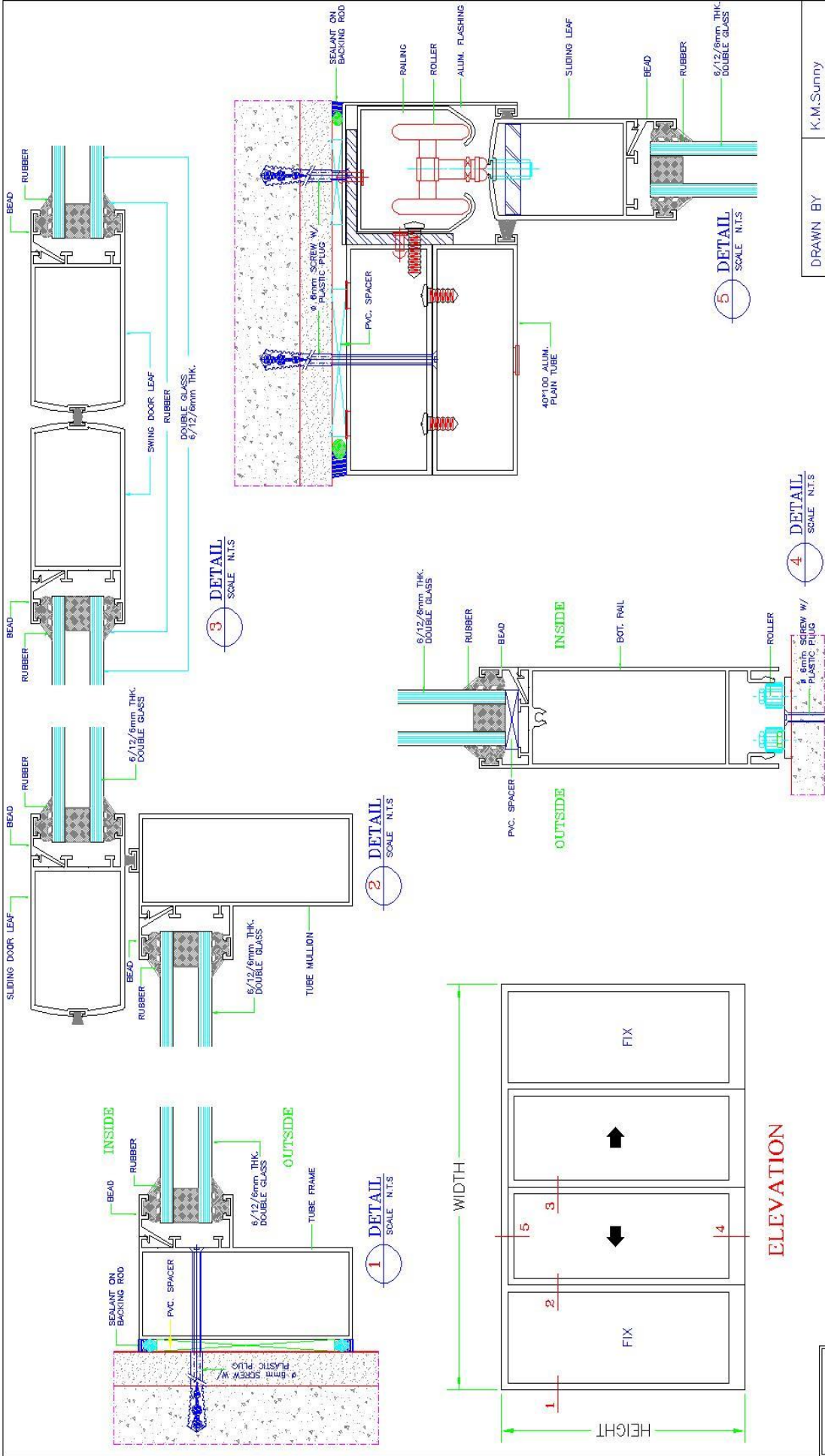

MANUAL SLIDING DOOR SYSTEM

DRAWN BY	K.M.Sunny
CHECKED BY	
DATE	
SCALE	N.T.S.





STANDARD CURTAIN WALL SYSTEM

+966 13 812 7776

alu@amg-metal.com

www.amg-metal.com

2nd Industrial Area, Dammam, KSA



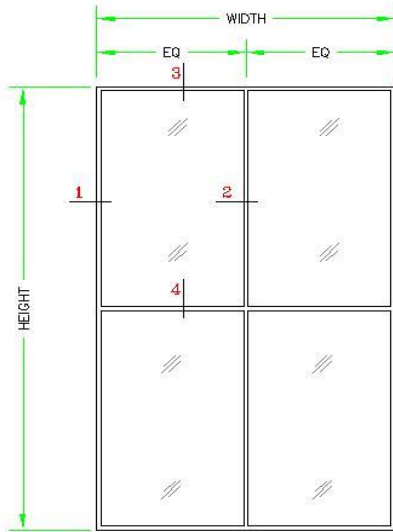

ELEVATION

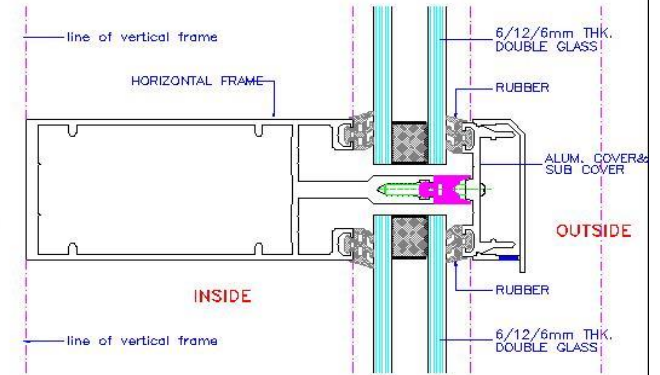
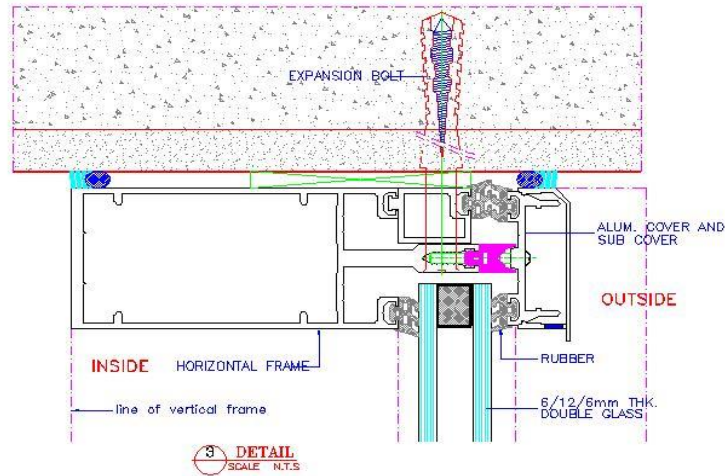
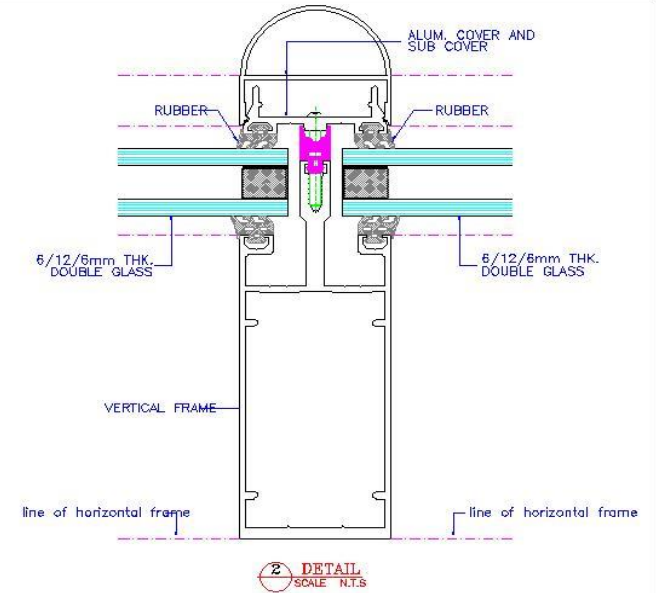
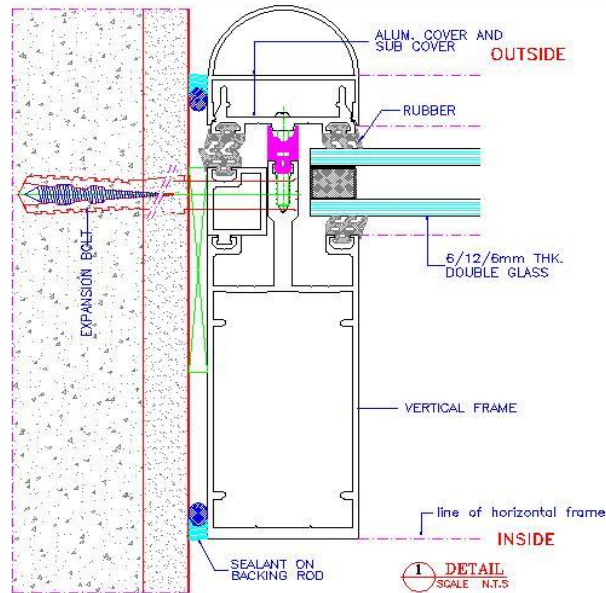

STANDARD CURTAIN WALL SYSTEM



DRAWN BY	K.M.Sunny
CHECKED BY	
DATE	
SCALE	N.T.S.

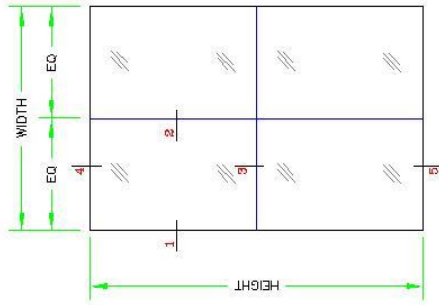

ELEVATION

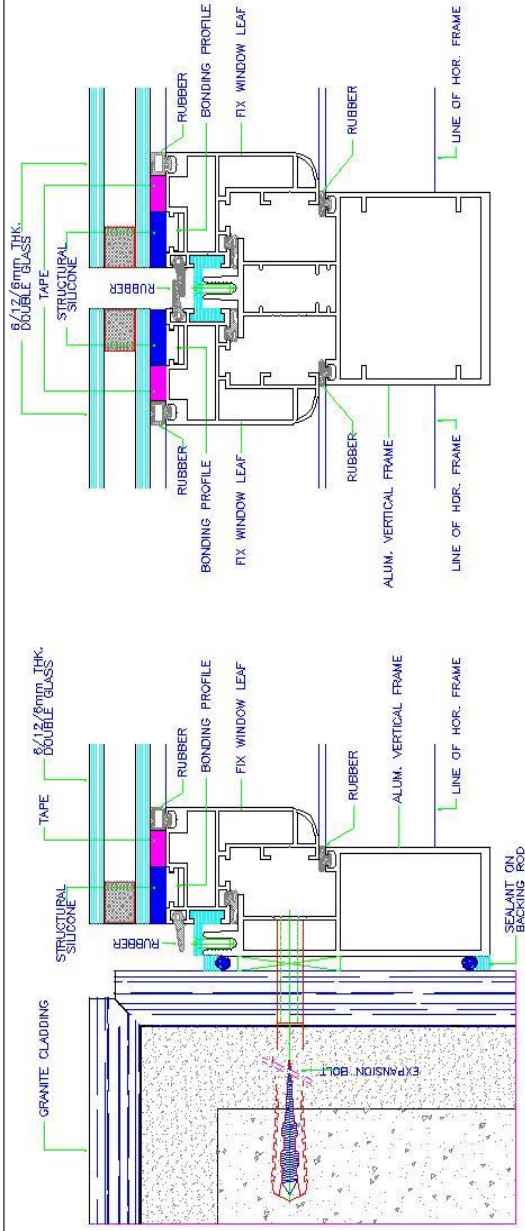

1 DETAIL SCALE: N.T.S.

2 DETAIL SCALE: N.T.S.

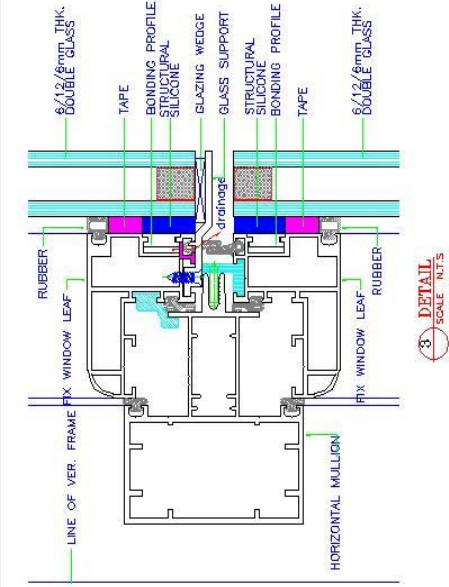

3 DETAIL SCALE: N.T.S.

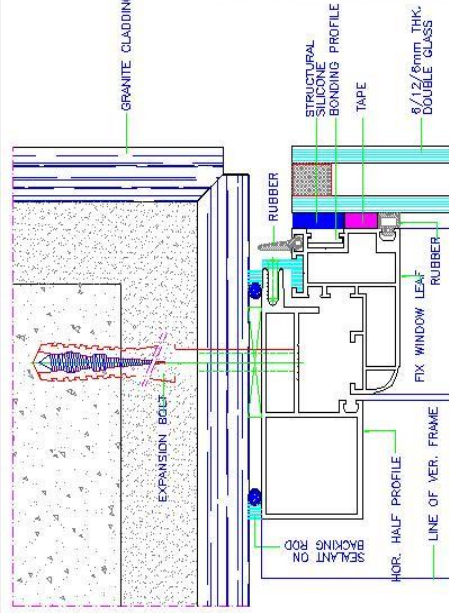

4 DETAIL SCALE: N.T.S.

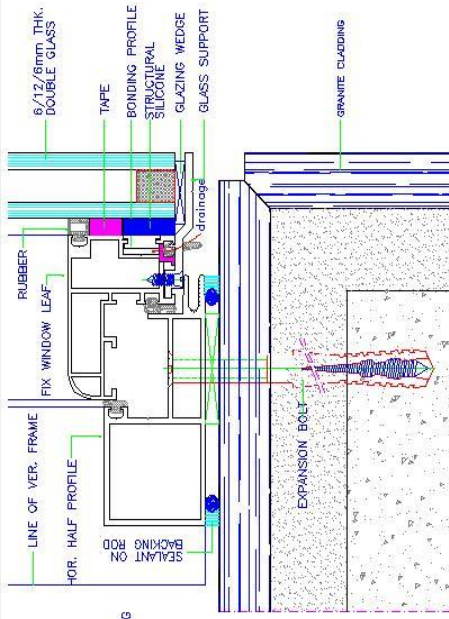

5 DETAIL SCALE: N.T.S.

DRAWN BY	K.M.Sunny
CHECKED BY	
DATE	
SCALE	N.T.S.

STANDARD STRUCTURAL GLAZING SYSTEM





STRUCTURAL CURTAIN WALL SYSTEM

+966 13 812 7776

alu@amg-metal.com

www.amg-metal.com

2nd Industrial Area, Dammam, KSA



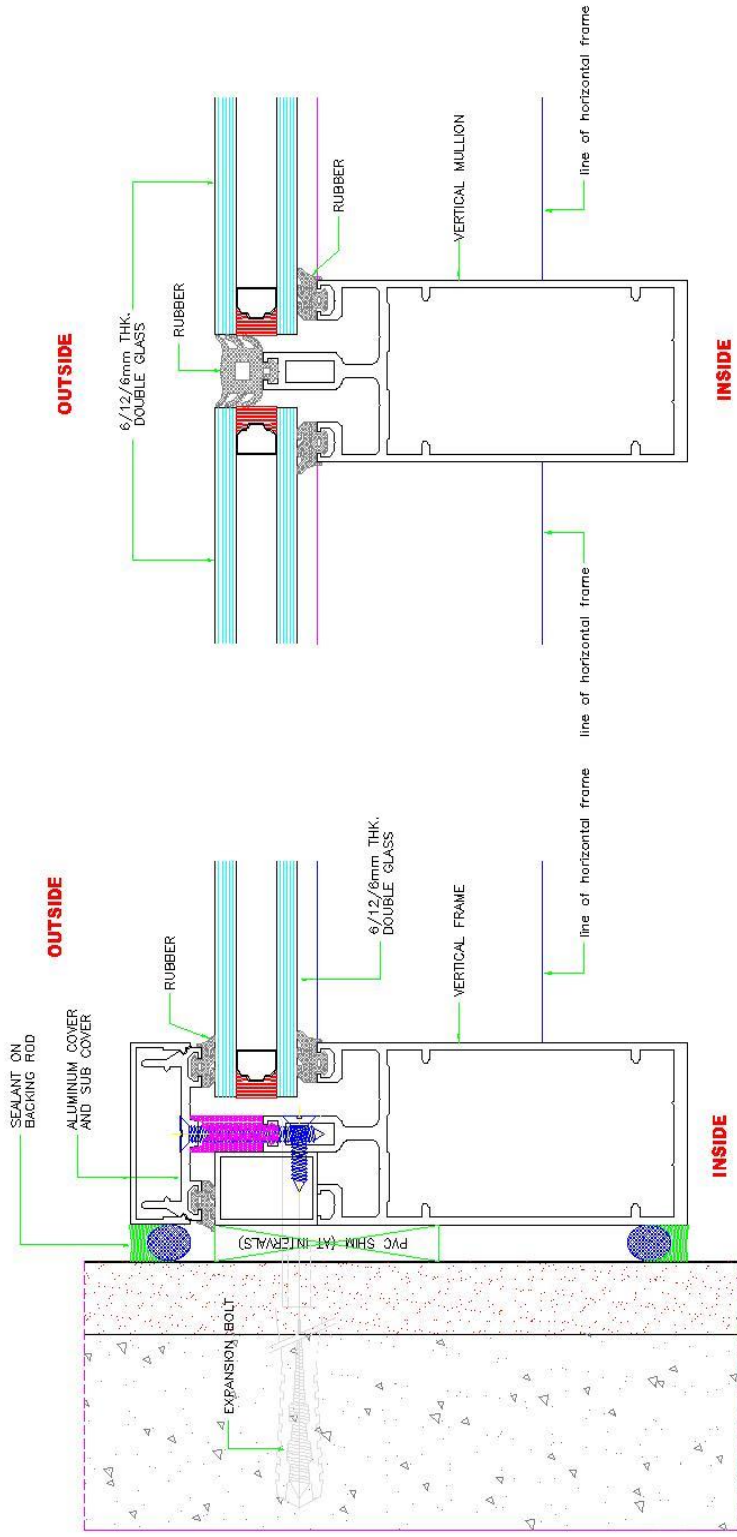

1 DETAIL SCALE N.T.S.

02 DETAIL SCALE N.T.S.



ELEVATION

HORIZONTAL STRUCTURAL GLAZING

DRAWN BY	Sunny
CHECKED BY	
DATE	22-03-2005
SCALE	NTS.

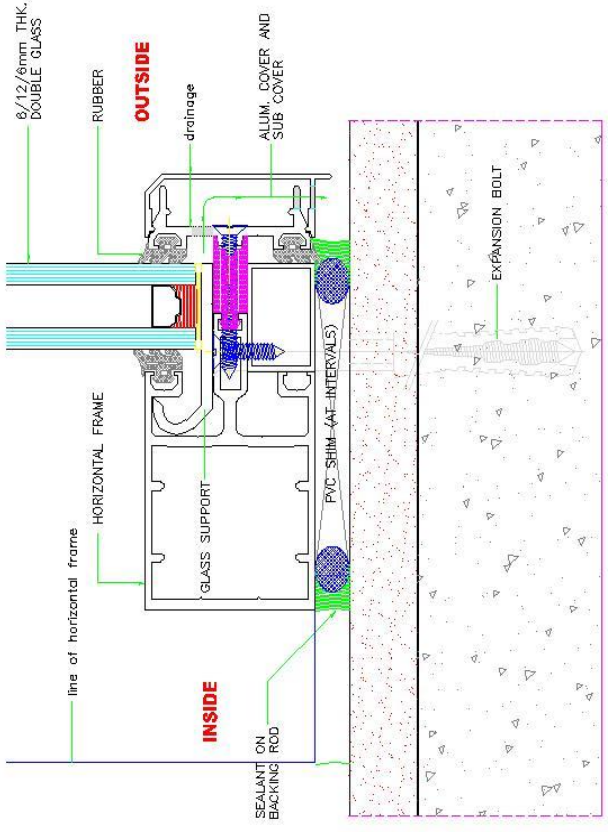

04 DETAIL
SCALE N.T.S

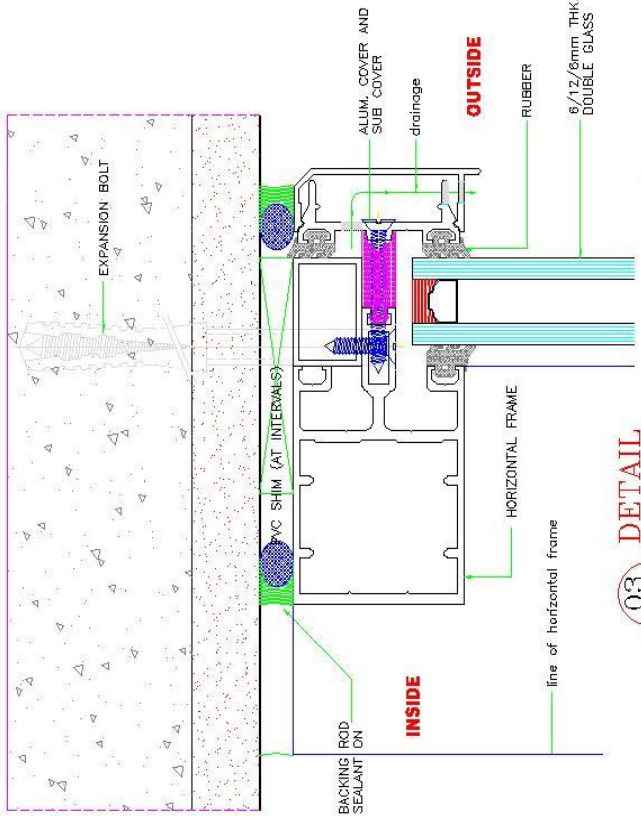

03 DETAIL
SCALE N.T.S

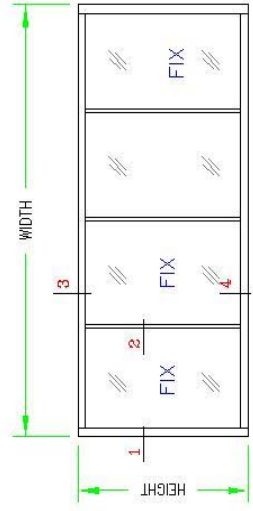

ELEVATION

HORIZONTAL STRUCTURAL GLAZING

DRAWN BY	Sunny
CHECKED BY	
DATE	22-03-2005
SCALE	NTS.





CUSTOM MADE DESIGNS



Advanced
Manufacturing
For Metal and Glass Co.



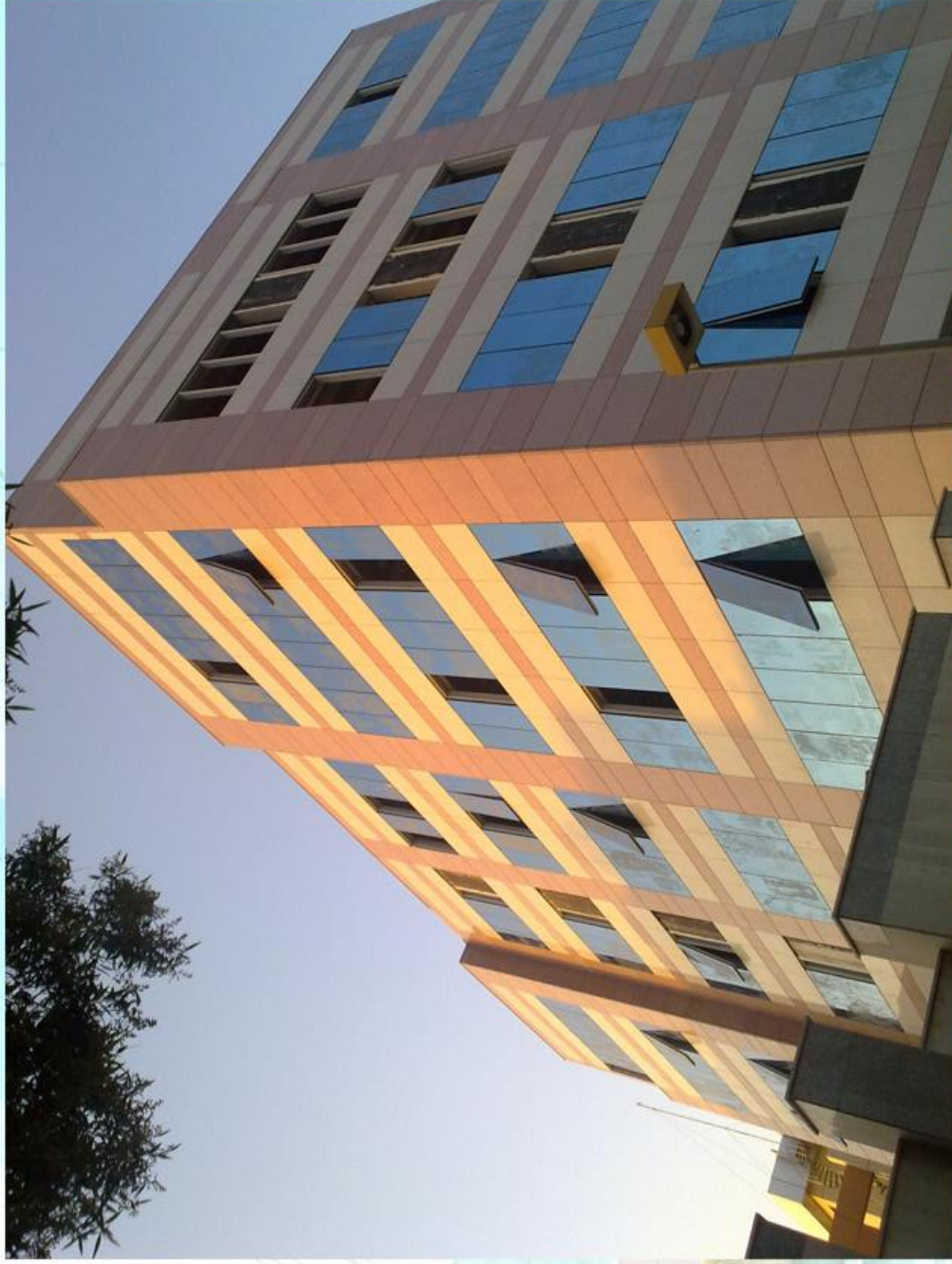

AL SUHAILY COMMERCIAL BUILDING

CONTRACTOR: SHEIKH SAAD SUHAILY

LOCATION: MAKKAH, K. S. A.

CLIENT: SHEIKH SAAD AL SUHAILY
SCOPE: ALUMINIUM, GLAZING, DOORS & WINDOWS
WORKS

الشركة المتقدمة لتصنيع المعادن و الزجاج
Advanced Manufacturing for Metal and Glass



Head Office
P.O. Box 13431 Dammam 31414
(T) +9643-812-7776 (F) +9643-812-7420



Riyadh
P.O. Box 22753 Riyadh 11427
(T) +96411-496-8777 (F) +96411-496-8772

Member of AMG Group

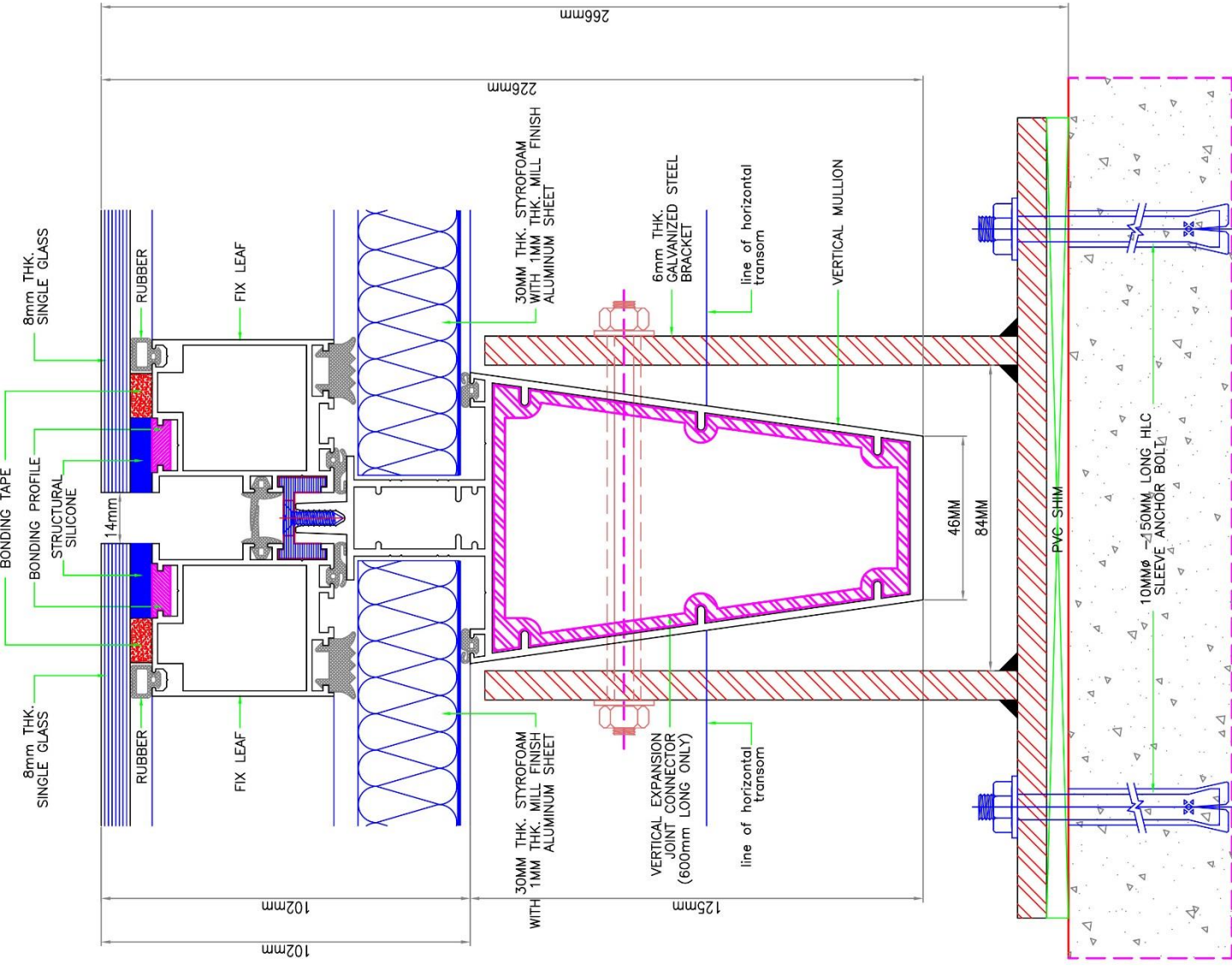
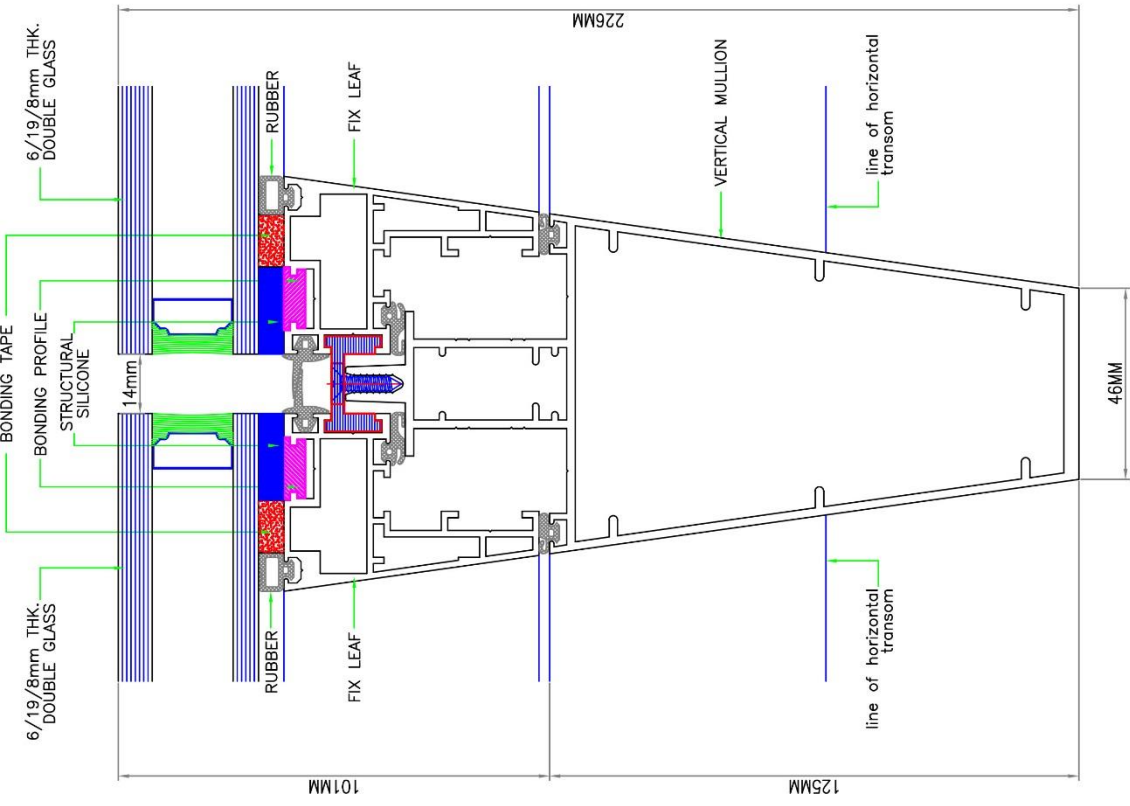

01 **DETAIL**
 SCALE 1:1

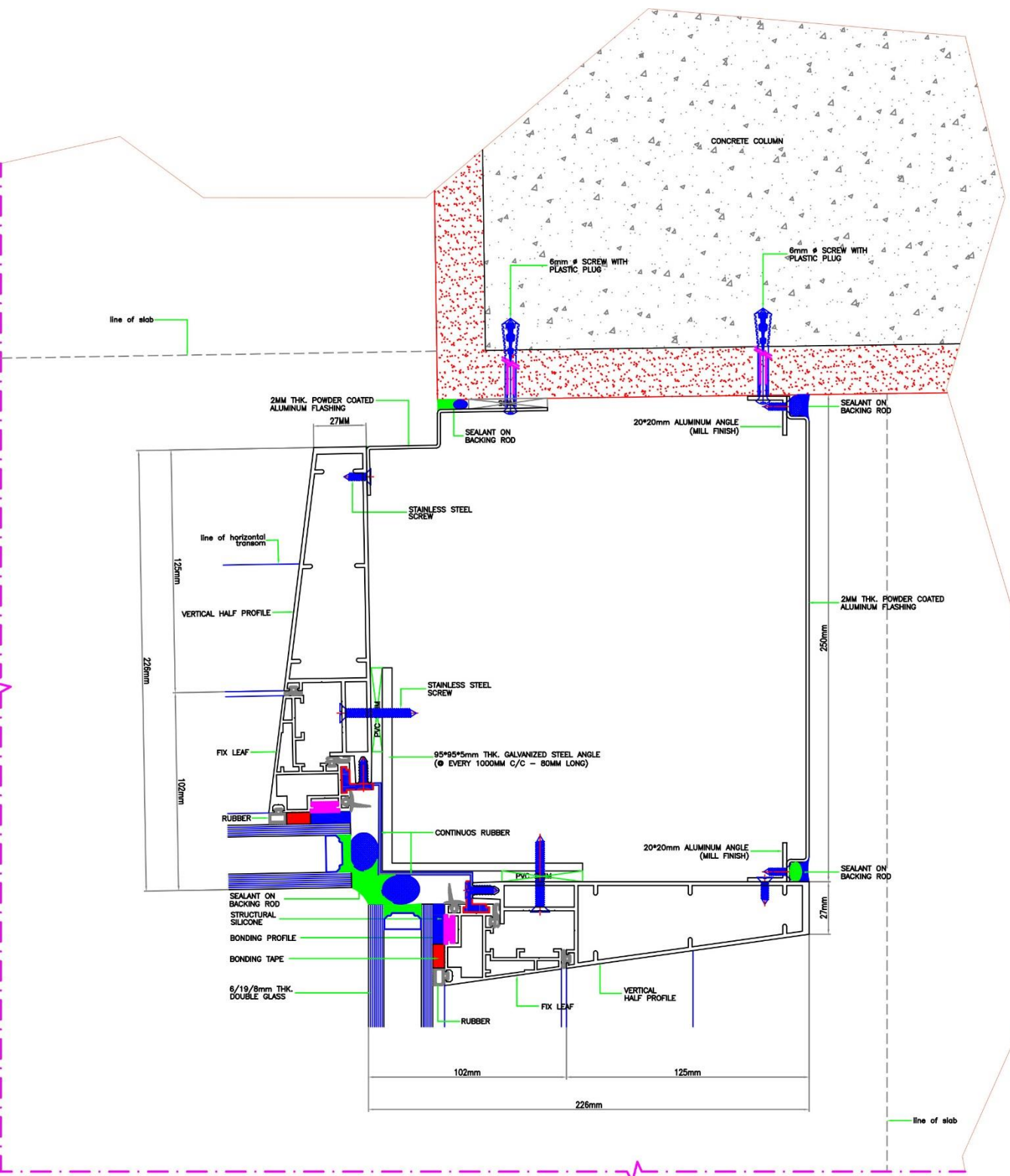

24 DETAIL
 SCALE 1:1



STAINLESS STEEL



Advanced
Manufacturing
For Metal and Glass Co.



الشركة المتقدمة لتصنيع المعادن و الزجاج

Advanced Manufacturing for Metal and Glass



Head Office

P.O. Box 13657, Doha, Qatar 31418



Tel: +974 4413 2778

Fax: +974 4413 2779

Head Office

P.O. Box 27753, Riyadh 11427

Tel: +966 11 496 4772

Fax: +966 11 496 4777

www.amg.com

CURTAIN WALLS



FACADES



DOOR ENTRANCES



الشركة المتقدمة لتصنيع المعادن و الزجاج

Advanced Manufacturing for Metal and Glass



Head Office



P.O. Box 13631 Dammam, 31414

Riyadh P.O. Box 27733 Riyadh, 11427

Tel: +96613-812-7778 (11) +96613-812-7670 Fax: +96611-498-4777 (11) +96611-498-8777

www.amg.com.sa

CEILING CLADDING



COLUMN CLADDING

الشركة المتقدمة لتصنيع المعادن و الزجاج
Advanced Manufacturing for Metal and Glass



Riyadh
P.O. Box 13631 Dammam 31414
(+966)3-812-7778 (t) (+966)3-812-7670



Head Office

P.O. Box 27733 Riyadh 11427
(+966)11-496-6777 (t) (+966)11-496-6777

Member of AMEC



DOME & SKYLIGHTS





TEST REPORTS / PQ-APPROVALS



Advanced
Manufacturing
For Metal and Glass Co.





Name of Project:

AL JAWHARA TOWER

Location:

Jeddah, KSA

Clients:

Damac Properties Ltd.

+966 13 812 7776



alu@amg-metal.com



www.amg-metal.com



2nd Industrial Area, Dammam, KSA



On-Site Hose Water Penetration Test - Report

AFE's Client: Advanced Manufacturing for Metals and Glass	Date: 04 May 2016
Project: Al Jawhara Tower, Jeddah, KSA	AFE Project No: PD105049
Report no: SR0605 Rev.0	Total no of Pages: 6 + 4

1 Introduction

This report describes the hose test performed on installed façade, by Al Futtaim Exova (AFE) - Façade Testing & Advisory Services in Dubai at the request of Advanced Manufacturing for Metals and Glass.

The tests were carried out on 24th and 25th April 2016 and witnessed wholly or in part by:

Yahya Rawzy Salama - AMG
Hassan Alshenohy - AMG

The tests were supervised by:

Arun Kumar M - AFE

This report relates only to the location tested and described herein:

2 System Description

The system tested was a portion of stick curtain wall installed in the following project in Jeddah, KSA.

▶ Al Jawhara Tower

The test locations / joints were designated by Advanced Manufacturing for Metals and Glass.

3 Purpose of Testing

The tests are to determine the weathertightness of a façade system with respect to water penetration. The test method, was in accordance with this method statement and are in accordance with the following standard, except where modified herein.

▶ Water penetration AAMA 501.2-09 (Hose test)

4 References

AFE method statement DMH2348/MSrev0

5 Apparatus

The test was conducted using a nozzle that produces a solid cone of water droplets with a nominal spread of 30°. (AAMA 501.2 specifies a Type B-25, #6.030 with a 1/2 inch FPT as manufactured by Monarch Manufacturing Works.) The nozzle was used with a 3/4 inch diameter hose and was provided with a control valve and a pressure gauge between the valve and the nozzle. The pressure at the nozzle was adjusted to produce 30-35 psi at the nozzle inlet.

6 Test Procedure

The water was directed at the test section and perpendicular to the face of the wall. The nozzle was moved back and forth above approximately five (5) linear feet / 1.5m of the framing and joints, at a distance of 1 foot / 300mm from the most exterior surface of the wall for a period of five (5) minutes. The nozzle pressure was set to 30-35 psi.

Working from the exterior, the wall test section was selectively wetted, progressing from the lowest horizontal framing member. During the test, an observer on the indoor side of the wall checked for any leakage and noted where it occurred.

7 Performance Criteria

Water leakage is defined as any uncontrolled water that appears on any normally exposed interior surfaces, that is not contained or drained back to the exterior, or that can cause damage to adjacent materials or finishes. Water contained within drained flashings, gutters and sills is not considered water leakage. The collection of up to one half ounce of water (15 ml) in a five minute test period on top of an interior stop or stool integral with the system shall not be considered water leakage.

8 Test Results / Observations

Date	Location	Result	Observations
24 Apr. '16	Location #1, Horizontal and Vertical joints, East Elevation, Level 27, Flat no 2701 as marked up in drawing no. AMG-ALU-JAWH-AB-10 Rev. 0 attached. Tested areas are marked up in red.	Pass	No water ingress was observed.
24 Apr. '16	Location #2, Horizontal and Vertical joints, East Elevation, Level 09, Flat no 0901 as marked up in drawing no. AMG-ALU-JAWH-AB-10 Rev. 0 attached. Tested areas are marked up in red.	Pass	No water ingress was observed.

25 Apr. '16	Location #3, Horizontal and Vertical joints, North Elevation, Level 35, Flat no 3502 as marked up in drawing no. AMG-ALU-JAWH-AB-09 Rev. 0 attached. Tested areas are marked up in red.	Pass	No water ingress was observed.
25 Apr. '16	Location #4, Horizontal and Vertical joints, West Elevation, Level 35, Flat no 3502 as marked up in drawing no. AMG-ALU-JAWH-AB-11 Rev. 0 attached. Tested areas are marked up in red.	Pass	No water ingress was observed.
25 Apr. '16	Location #5, Horizontal and Vertical joints, North Elevation, Level 30, Flat no 3001 as marked up in drawing no. AMG-ALU-JAWH-AB-09 Rev. 0 attached. Tested areas are marked up in red.	Pass	No water ingress was observed.
25 Apr. '16	Location #6, Horizontal and Vertical joints, South Elevation, Level 37, Flat no 3706 as marked up in drawing no. AMG-ALU-JAWH-AB-08 Rev. 0 attached. Tested areas are marked up in red.	Pass	No water ingress was observed.
25 Apr. '16	Location #7, Horizontal and Vertical joints, East Elevation, Level 37, Flat no 3706 as marked up in drawing no. AMG-ALU-JAWH-AB-10 Rev. 0 attached. Tested areas are marked up in red.	Pass	No water ingress was observed.
25 Apr. '16	Location #8, Horizontal and Vertical joints, South Elevation, Level 27, Flat no 2708 as marked up in drawing no. AMG-ALU-JAWH-AB-08 Rev. 0 attached. Tested areas are marked up in red.	Pass	No water ingress was observed.

Note: Tests were conducted only at the areas where access was available from inside as marked in the elevation drawings.

We understand from AMG that hose tests were earlier conducted by AMG on the installed façade as part of their internal quality assurance process. However AFE was neither a party to it nor witnessed the test, hence this could not be verified.

APPENDIX A Photographs



Photo 1 Water penetration test in progress

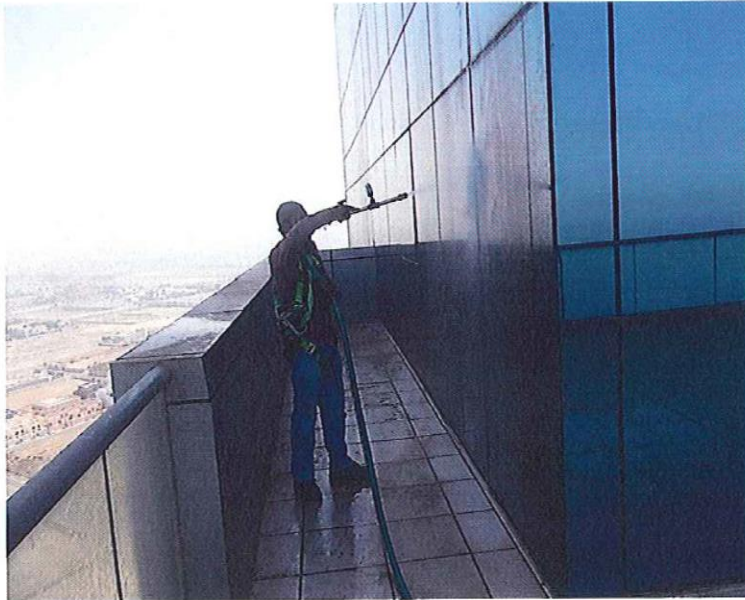

Photo 2 Testing on the balcony façade

APPENDIX B

Drawings

The following four un-paginated sheets are copies of Advanced Manufacturing for Metals and Glass drawings numbered below, showing the test locations.

- ▶ AMG-ALU-JAWH-AB-08
- ▶ AMG-ALU-JAWH-AB-09
- ▶ AMG-ALU-JAWH-AB-10
- ▶ AMG-ALU-JAWH-AB-11

GENERAL LEGEND-

- TEMPERED GLASS
- ALU. LOUVER
- LAMINATED GLASS
- ALU. CLADDING

PROJECT: AL JAWHARAH TOWER PROJECT
KIT PLAN

NO.	DATE	REVISION	BY	APP.
001		PRELIMINARY		
002		REVISION 1		
003		REVISION 2		
004		REVISION 3		
005		REVISION 4		
006		REVISION 5		
007		REVISION 6		
008		REVISION 7		
009		REVISION 8		
010		REVISION 9		
011		REVISION 10		
012		REVISION 11		
013		REVISION 12		
014		REVISION 13		
015		REVISION 14		
016		REVISION 15		
017		REVISION 16		
018		REVISION 17		
019		REVISION 18		
020		REVISION 19		
021		REVISION 20		
022		REVISION 21		
023		REVISION 22		
024		REVISION 23		
025		REVISION 24		
026		REVISION 25		
027		REVISION 26		
028		REVISION 27		
029		REVISION 28		
030		REVISION 29		
031		REVISION 30		
032		REVISION 31		
033		REVISION 32		
034		REVISION 33		
035		REVISION 34		
036		REVISION 35		
037		REVISION 36		
038		REVISION 37		
039		REVISION 38		
040		REVISION 39		
041		REVISION 40		
042		REVISION 41		
043		REVISION 42		
044		REVISION 43		
045		REVISION 44		
046		REVISION 45		
047		REVISION 46		
048		REVISION 47		
049		REVISION 48		
050		REVISION 49		
051		REVISION 50		
052		REVISION 51		
053		REVISION 52		
054		REVISION 53		
055		REVISION 54		
056		REVISION 55		
057		REVISION 56		
058		REVISION 57		
059		REVISION 58		
060		REVISION 59		
061		REVISION 60		
062		REVISION 61		
063		REVISION 62		
064		REVISION 63		
065		REVISION 64		
066		REVISION 65		
067		REVISION 66		
068		REVISION 67		
069		REVISION 68		
070		REVISION 69		
071		REVISION 70		
072		REVISION 71		
073		REVISION 72		
074		REVISION 73		
075		REVISION 74		
076		REVISION 75		
077		REVISION 76		
078		REVISION 77		
079		REVISION 78		
080		REVISION 79		
081		REVISION 80		
082		REVISION 81		
083		REVISION 82		
084		REVISION 83		
085		REVISION 84		
086		REVISION 85		
087		REVISION 86		
088		REVISION 87		
089		REVISION 88		
090		REVISION 89		
091		REVISION 90		
092		REVISION 91		
093		REVISION 92		
094		REVISION 93		
095		REVISION 94		
096		REVISION 95		
097		REVISION 96		
098		REVISION 97		
099		REVISION 98		
100		REVISION 99		
101		REVISION 100		

DAWAC PROPERTIES CO. LTD.

DAWAC CONSULTANTS

INTERNATIONAL

DAWAC & SOCIAL INTERNATIONAL CONSULTANTS FOR CONSTRUCTION MANAGEMENT

AS BUILT FOR AL JAWHARAH PROJECT

ROLE: ENGINEER

DATE: 2024-11-19

PROJECT: AL JAWHARAH TOWER

SCALE: 1:100

REV: 01

PROJECT NO: AWG-AL-JAWHARAH-10

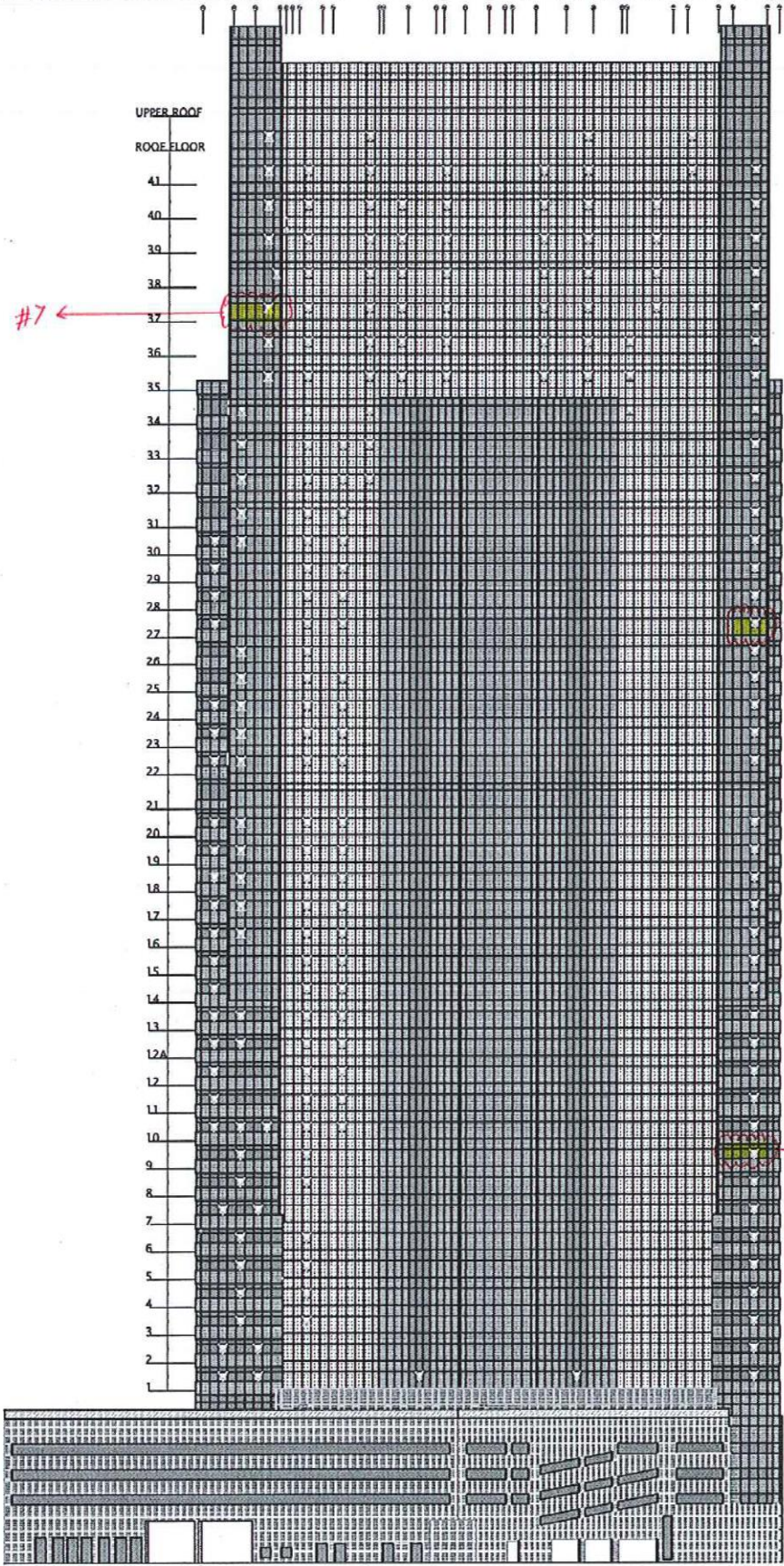

UPPER ROOF

ROOF FLOOR

41

40

39

38

37

36

35

34

33

32

31

30

29

28

27

26

25

24

23

22

21

20

19

18

17

16

15

14

13

12A

12

11

10

9

8

7

6

5

4

3

2

1

#7 ←

→ #1

→ #2

GENERAL NOTES:-

- TEMPERED GLASS
- ALU. LOUVER
- LAMINATED GLASS
- ALU. CLADDING

NO.	DESCRIPTION	BY	DATE
1	REVISIONS		
2	REVISIONS		
3	REVISIONS		
4	REVISIONS		
5	REVISIONS		
6	REVISIONS		
7	REVISIONS		
8	REVISIONS		
9	REVISIONS		
10	REVISIONS		

PROJECT
AL JAMHARIYAH TOWER PROJECT

CLIENT
DAMAC PROPERTIES CO. LTD.

DESIGNER
S.A. AL-SAYED & PARTNERS

DATE
2013

NO.	DESCRIPTION	BY	DATE
1	REVISIONS		
2	REVISIONS		
3	REVISIONS		
4	REVISIONS		
5	REVISIONS		
6	REVISIONS		
7	REVISIONS		
8	REVISIONS		
9	REVISIONS		
10	REVISIONS		

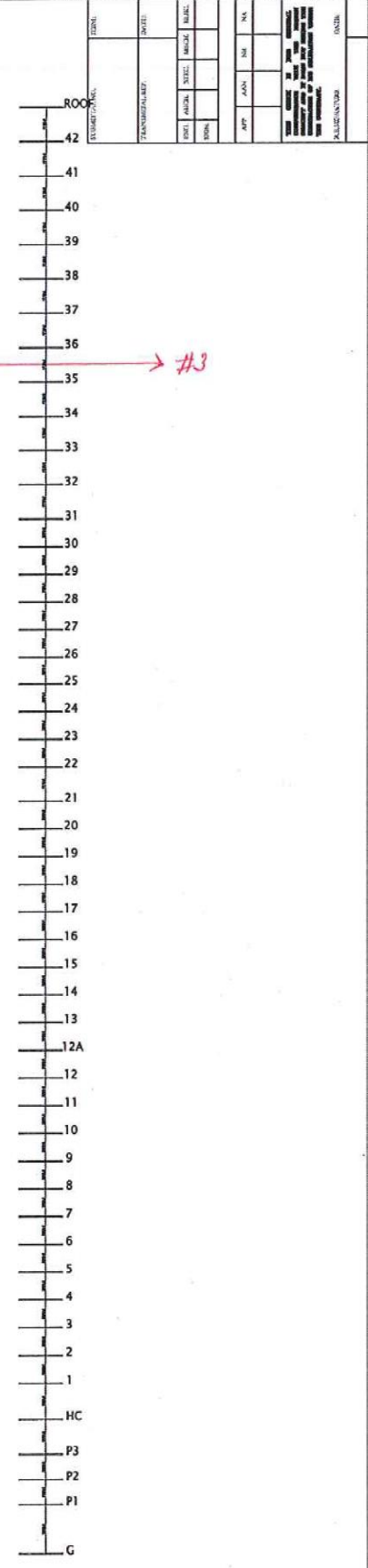
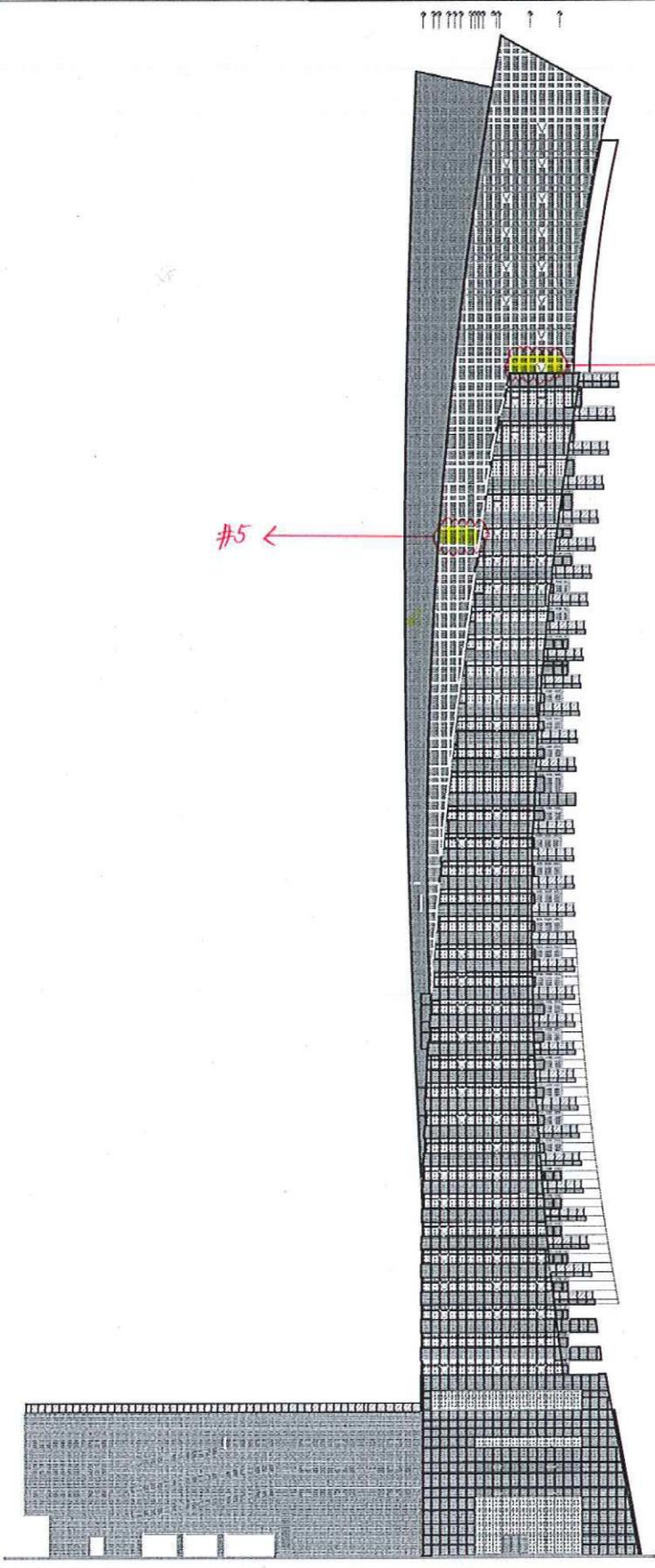

DESIGNER	S.A. AL-SAYED & PARTNERS
CLIENT	DAMAC PROPERTIES CO. LTD.
PROJECT	AL JAMHARIYAH TOWER PROJECT
DATE	2013
NO.	1
DESCRIPTION	REVISIONS
BY	
DATE	
NO.	2
DESCRIPTION	REVISIONS
BY	
DATE	
NO.	3
DESCRIPTION	REVISIONS
BY	
DATE	
NO.	4
DESCRIPTION	REVISIONS
BY	
DATE	
NO.	5
DESCRIPTION	REVISIONS
BY	
DATE	
NO.	6
DESCRIPTION	REVISIONS
BY	
DATE	
NO.	7
DESCRIPTION	REVISIONS
BY	
DATE	
NO.	8
DESCRIPTION	REVISIONS
BY	
DATE	
NO.	9
DESCRIPTION	REVISIONS
BY	
DATE	
NO.	10
DESCRIPTION	REVISIONS
BY	
DATE	

GENERAL LEGEND:-

- TEMPERED GLASS
- ALU. LOUVER
- LAMINATED GLASS
- ALU. CLADDING

KEY PLAN
AL JAWHARAH TOWER PROJECT

NO.	DATE	REVISION	BY	APP.
001		ISSUE FOR PERMIT	NOOR	
002		ISSUE FOR PERMIT	NOOR	
003		ISSUE FOR PERMIT	NOOR	
004		ISSUE FOR PERMIT	NOOR	
005		ISSUE FOR PERMIT	NOOR	
006		ISSUE FOR PERMIT	NOOR	
007		ISSUE FOR PERMIT	NOOR	
008		ISSUE FOR PERMIT	NOOR	
009		ISSUE FOR PERMIT	NOOR	
010		ISSUE FOR PERMIT	NOOR	
011		ISSUE FOR PERMIT	NOOR	
012		ISSUE FOR PERMIT	NOOR	
013		ISSUE FOR PERMIT	NOOR	
014		ISSUE FOR PERMIT	NOOR	
015		ISSUE FOR PERMIT	NOOR	
016		ISSUE FOR PERMIT	NOOR	
017		ISSUE FOR PERMIT	NOOR	
018		ISSUE FOR PERMIT	NOOR	
019		ISSUE FOR PERMIT	NOOR	
020		ISSUE FOR PERMIT	NOOR	
021		ISSUE FOR PERMIT	NOOR	
022		ISSUE FOR PERMIT	NOOR	
023		ISSUE FOR PERMIT	NOOR	
024		ISSUE FOR PERMIT	NOOR	
025		ISSUE FOR PERMIT	NOOR	
026		ISSUE FOR PERMIT	NOOR	
027		ISSUE FOR PERMIT	NOOR	
028		ISSUE FOR PERMIT	NOOR	
029		ISSUE FOR PERMIT	NOOR	
030		ISSUE FOR PERMIT	NOOR	
031		ISSUE FOR PERMIT	NOOR	
032		ISSUE FOR PERMIT	NOOR	
033		ISSUE FOR PERMIT	NOOR	
034		ISSUE FOR PERMIT	NOOR	
035		ISSUE FOR PERMIT	NOOR	
036		ISSUE FOR PERMIT	NOOR	
037		ISSUE FOR PERMIT	NOOR	
038		ISSUE FOR PERMIT	NOOR	
039		ISSUE FOR PERMIT	NOOR	
040		ISSUE FOR PERMIT	NOOR	
041		ISSUE FOR PERMIT	NOOR	
042		ISSUE FOR PERMIT	NOOR	
043		ISSUE FOR PERMIT	NOOR	
044		ISSUE FOR PERMIT	NOOR	
045		ISSUE FOR PERMIT	NOOR	
046		ISSUE FOR PERMIT	NOOR	
047		ISSUE FOR PERMIT	NOOR	
048		ISSUE FOR PERMIT	NOOR	
049		ISSUE FOR PERMIT	NOOR	
050		ISSUE FOR PERMIT	NOOR	
051		ISSUE FOR PERMIT	NOOR	
052		ISSUE FOR PERMIT	NOOR	
053		ISSUE FOR PERMIT	NOOR	
054		ISSUE FOR PERMIT	NOOR	
055		ISSUE FOR PERMIT	NOOR	
056		ISSUE FOR PERMIT	NOOR	
057		ISSUE FOR PERMIT	NOOR	
058		ISSUE FOR PERMIT	NOOR	
059		ISSUE FOR PERMIT	NOOR	
060		ISSUE FOR PERMIT	NOOR	
061		ISSUE FOR PERMIT	NOOR	
062		ISSUE FOR PERMIT	NOOR	
063		ISSUE FOR PERMIT	NOOR	
064		ISSUE FOR PERMIT	NOOR	
065		ISSUE FOR PERMIT	NOOR	
066		ISSUE FOR PERMIT	NOOR	
067		ISSUE FOR PERMIT	NOOR	
068		ISSUE FOR PERMIT	NOOR	
069		ISSUE FOR PERMIT	NOOR	
070		ISSUE FOR PERMIT	NOOR	
071		ISSUE FOR PERMIT	NOOR	
072		ISSUE FOR PERMIT	NOOR	
073		ISSUE FOR PERMIT	NOOR	
074		ISSUE FOR PERMIT	NOOR	
075		ISSUE FOR PERMIT	NOOR	
076		ISSUE FOR PERMIT	NOOR	
077		ISSUE FOR PERMIT	NOOR	
078		ISSUE FOR PERMIT	NOOR	
079		ISSUE FOR PERMIT	NOOR	
080		ISSUE FOR PERMIT	NOOR	
081		ISSUE FOR PERMIT	NOOR	
082		ISSUE FOR PERMIT	NOOR	
083		ISSUE FOR PERMIT	NOOR	
084		ISSUE FOR PERMIT	NOOR	
085		ISSUE FOR PERMIT	NOOR	
086		ISSUE FOR PERMIT	NOOR	
087		ISSUE FOR PERMIT	NOOR	
088		ISSUE FOR PERMIT	NOOR	
089		ISSUE FOR PERMIT	NOOR	
090		ISSUE FOR PERMIT	NOOR	
091		ISSUE FOR PERMIT	NOOR	
092		ISSUE FOR PERMIT	NOOR	
093		ISSUE FOR PERMIT	NOOR	
094		ISSUE FOR PERMIT	NOOR	
095		ISSUE FOR PERMIT	NOOR	
096		ISSUE FOR PERMIT	NOOR	
097		ISSUE FOR PERMIT	NOOR	
098		ISSUE FOR PERMIT	NOOR	
099		ISSUE FOR PERMIT	NOOR	
100		ISSUE FOR PERMIT	NOOR	

DAMAC PROPERTIES CO. LTD.

DATE OF ISSUE: 20.01.13

PROJECT NAME	AL JAWHARA TOWER PROJECT
CLIENT	DAMAC PROPERTIES CO. LTD.
DESIGNER	AMC-A-L-U-JAWHARA-TOWER-11
DATE OF ISSUE	20.01.13
SCALE	AS SHOWN
PROJECT NO.	
DATE OF REVISION	
REVISION NO.	
REVISION DESCRIPTION	
APPROVED BY	
DATE	
PROJECT NO.	
DATE OF ISSUE	
SCALE	
PROJECT NO.	
DATE OF REVISION	
REVISION NO.	
REVISION DESCRIPTION	
APPROVED BY	
DATE	

#A ←

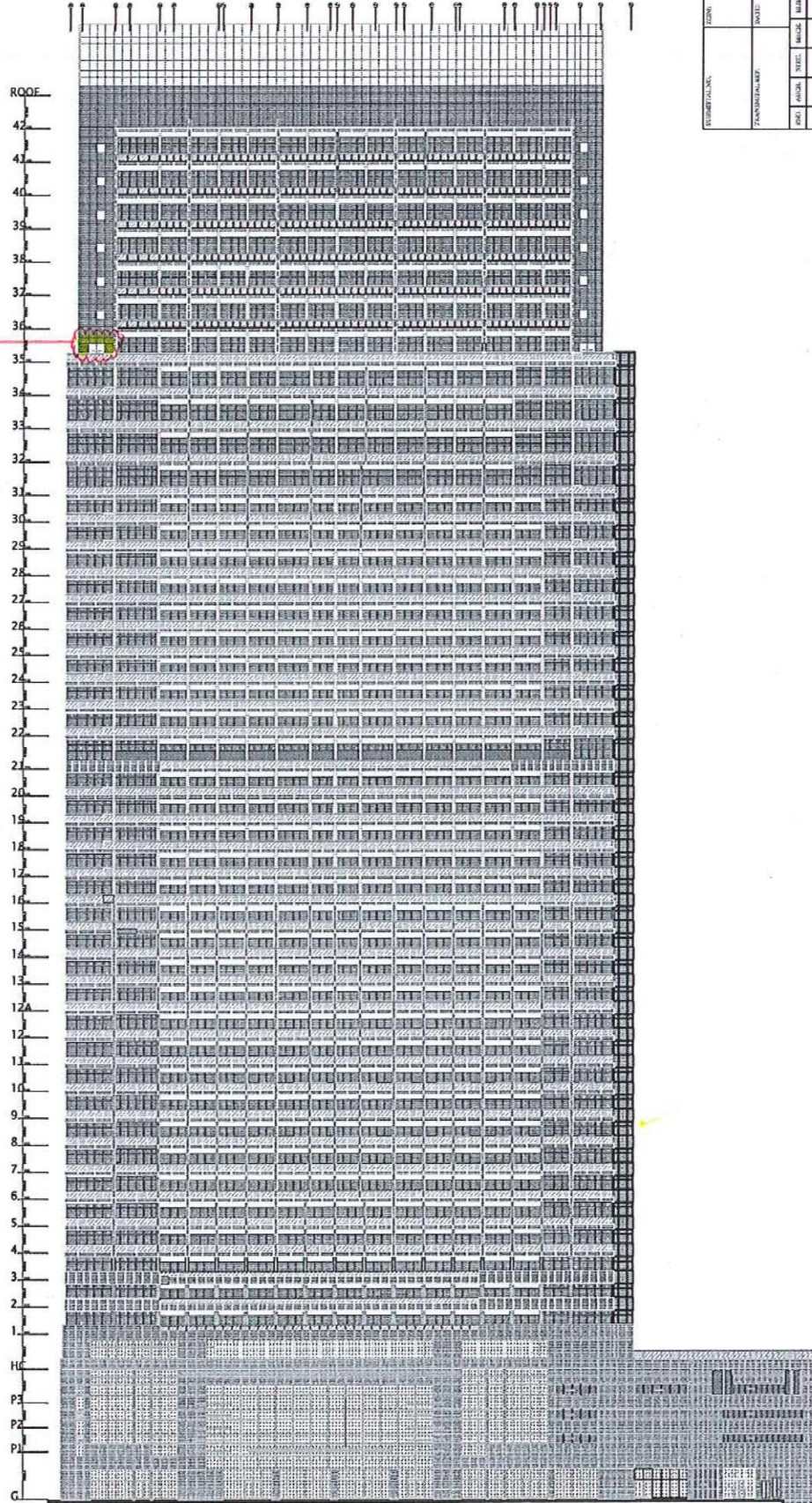

GENERAL SPECIFICATIONS

- TEMPERED GLASS
- ALU. LOUVER
- LAMINATED GLASS
- ALU. CLADDING

PROJECT: AL-JAWHARAH TOWER PROJECT

NO.	DATE	DESCRIPTION	BY	APP.
001	2023/05/01	PRELIMINARY DESIGN
002	2023/05/15	REVISED DESIGN
003	2023/06/01	FINAL DESIGN
004	2023/06/15	CONSTRUCTION PERMITS
005	2023/07/01	CONSTRUCTION START
006	2023/07/15	CONSTRUCTION PROGRESS
007	2023/08/01	CONSTRUCTION COMPLETION
008	2023/08/15	PROJECT CLOSURE

DAMAC PROPERTIES CO. LTD.

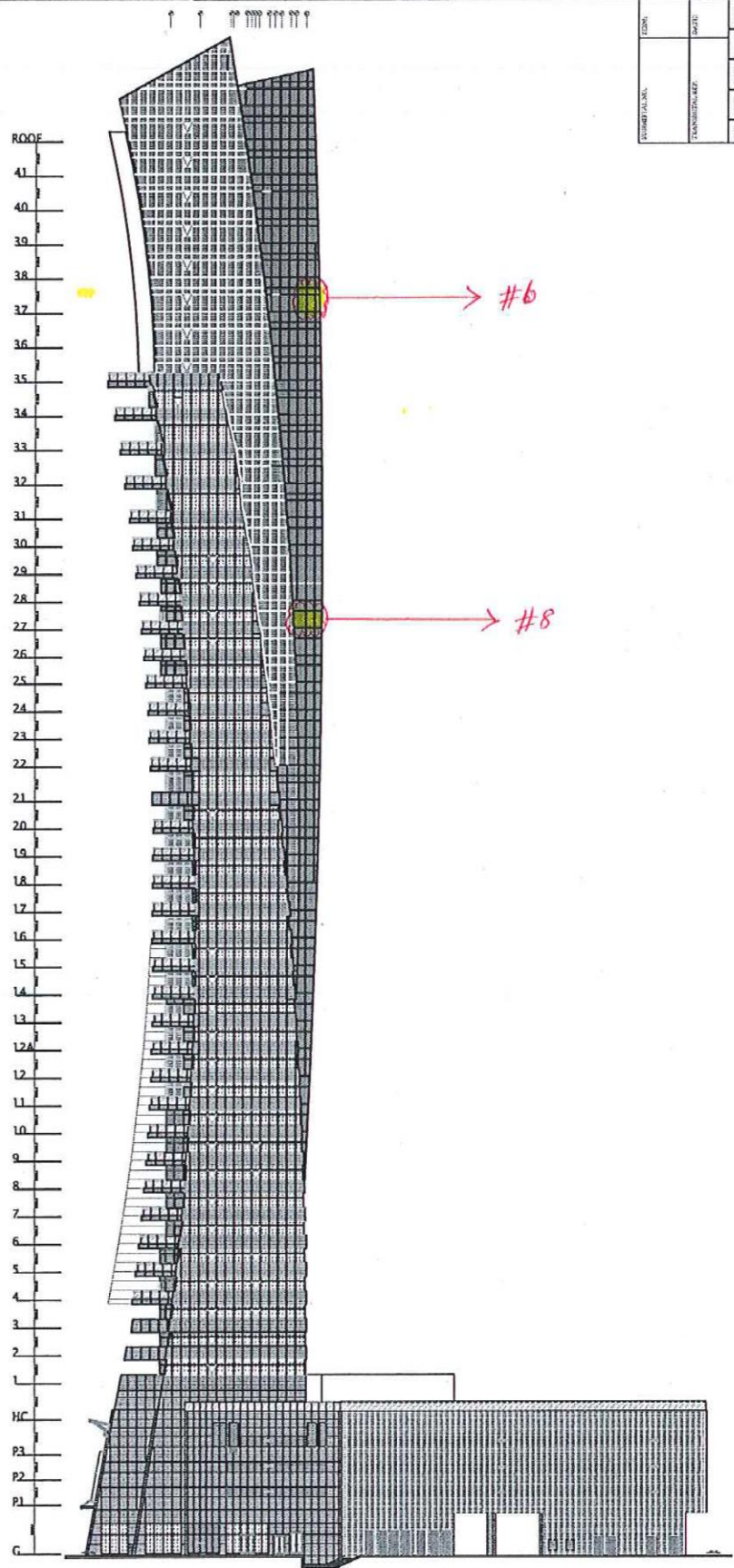

<p>CLIENT: DAMAC PROPERTIES CO. LTD.</p> <p>PROJECT: AL-JAWHARAH TOWER PROJECT</p>	
<p>DESIGNER: DAMAC PROPERTIES CO. LTD.</p> <p>DATE: 2023/05/01</p>	<p>ARCHITECT: DAMAC PROPERTIES CO. LTD.</p> <p>DATE: 2023/05/01</p>
<p>ENGINEER: DAMAC PROPERTIES CO. LTD.</p> <p>DATE: 2023/05/01</p>	<p>CONTRACTOR: DAMAC PROPERTIES CO. LTD.</p> <p>DATE: 2023/05/01</p>
<p>APPROVED BY: [Signature]</p> <p>DATE: 2023/05/01</p>	<p>APPROVED BY: [Signature]</p> <p>DATE: 2023/05/01</p>



© Al Futtaim Exova LLC - Façade Testing & Advisory Services 2016

This document is and shall remain the property of AFE. The document may only be used for the purposes for which it was commissioned and in accordance with the Terms of Engagement for the commission. Unauthorised use of this document in any form whatsoever is prohibited.

Table 1 Document Status

Rev No.	Author	Reviewer		Approved for Issue		
		Name	Signature	Name	Signature	Date
0	Arun Kumar M	Ranjith P. Operations Manager		Manoj Kumar Laboratory Manager		09/05/16





Name of Project:
Location:
Clients:

DAMAC TWIN TOWER
Riyadh, KSA
Damac Properties Ltd.

+966 13 812 7776

alu@amg-metal.com

www.amg-metal.com

2nd Industrial Area, Dammam, KSA



Façade Testing & Advisory Services

29 September 2016

To	Advanced Manufacturing for Metal & Glass	Tel. / Fax	By email
Attention	Khalid Kashef	Fax ref.	CLF14614
From	Akhil Chacko	AFE tel.	04 886 8715
Email	Akhil.Chacko@Exova.com	AFE fax	04 885 6795
Project	Damac Twin Residence Towers, Riyadh	Pages	1
Subject	Preliminary Test Report		

Dear Sir,

As requested, please find the following results of the laboratory main tests performed on the above mentioned sample on 25th September 2016.

The test methods were in accordance with the AFE - Façade Testing & Advisory Services method statement DMC2385/Msrev0 and were in accordance with the following standards:

- ▶ Air infiltration ASTM E283-04
- ▶ Water penetration (static pressure) ASTM E331-00
- ▶ Wind resistance ASTM E330-14
- ▶ Water penetration (dynamic pressure) CWCT Section 7
- ▶ Inter-storey displacement (left/right) AAMA 501.4-00
- ▶ Inter-storey displacement (up/down) Project specific

The following table summarises the main tests performed on the above mentioned sample:

DATE	TESTS	RESULT	REMARKS
25 Sept. '16	Pre -load @ +1191 Pa	-	-
25 Sept. '16	Air infiltration @ +300Pa	Pass	Air infiltration readings were within allowable limits.
25 Sept. '16	Static air pressure water penetration @ 1429Pa	Pass	No water ingress was observed.
25 Sept. '16	Dynamic air pressure water penetration	Pass	No water ingress was observed.
25 Sept. '16	Wind resistance – serviceability @ +2382 Pa & -2382 Pa	Pass	Deflections were within allowable limits.
25 Sept. '16	Static air pressure water penetration @ 1429Pa	Pass	No water ingress was observed.
25 Sept. '16	Inter-storey displacement - up & down @ ±5mm; 3 Cycles	Pass	No visual damage was observed.
25 Sept. '16	Inter-storey displacement - left & right @ ±7.5 mm; 3 Cycles	Pass	No visual damage was observed.

25 Sept. '16	Static air pressure water penetration @ 1429Pa	Pass	No water ingress was observed.
--------------	--	------	--------------------------------

This is only a preliminary report supplied at the request of Advanced Manufacturing for Metal & Glass. AFE accept no responsibilities in the way in which these results are used or interpreted. A comprehensive report containing the sample details, drawings, any variations from the drawings, photographs and other test conditions will be issued two weeks after the completion of the test sequence.

Yours faithfully,
Al Futtaim Exova (AFE),

Akhil Chacko



Project Engineer - Façade Testing & Advisory Services

Name of Project:

Rafal Living Tower

Location:

Riyadh, KSA

Clients:

DSACC



RAFAL LIVING PROJECT Riyadh, KSA

PMU Final Test Inspection Report # 01

Project Title : RAFAL LIVING PROJECT

Project No. : MFDB-16-80019

PMU Test Date: 25th & 26th July 2018

Inspection for the Dismantling of PMU Specimen: 1st August 2018

To:	Name:	Company:	Email:
	Imad Kharouf	RAFAL	imad.kharouf@rafal.com.sa
	Mohammed Jabr	ERGA	moj@ergasaudi.com
	Paul Grove	MFT	Paul.grove@mfacade.com
	Darren Caine	MFT	darren.caine@mfacade.com

This report is the copyright of Meinhardt Façade Technology, Dubai and has been produced for Rafal Living Project, Riyadh, KSA. It may not be used by any person for any other purpose other than that specified, without the express written permission of Meinhardt Façade Technology. Should this document be required to be passed on to a third party, it should be done so in its entirety. Meinhardt Façade Technology extends no benefit to third parties and accepts no liability against claims, costs, damages, and losses arising out of the use or interpretation of the information contained therein.

Meinhardt Façade Technology
Gold and Diamond Park
Building 5 Office 125-126 PO Box 282478
Sheikh Zayed Road, Dubai



Date	Revision	Prepared By	Checked By	Approved By
25 th & 26 th July 2018 & 1 st Aug. 2018	Rev 0	ET/JB	DC/PG	DC/PG

3.0 CONCLUSION

3.1 SUMMARY OF TESTS AND RESULTS

Test Description	Test Date	MFT's comment
Air Infiltration & Exfiltration Test	25 th July 18	Failed
Air Infiltration & Exfiltration Re-Test	25 th July 18	Passed
Static Water Penetration Test	25 th July 18	Passed
Wind Resistance (Serviceability) Test	25 th July 18	Passed
Repeat Air Infiltration & Exfiltration Test	25 th July 18	Passed
Repeat Static Water Penetration Test	25 th July 18	Passed
Wind Resistance (Safety) Test	25 th July 18	Passed
Impact Test	26 th July 18	Passed
Controlled Dismantle	1 st Aug. 18	Passed

3.2 GENERAL

Notwithstanding the above, the Independent Test Report of Al Futtaim Exova should be reviewed for the details of test results, as well as test methodology.

---End of Report---